THE LIMA TIMES-DEMOCRAT.

CABLE AND TELEGRAPH REPORT OF THE ASSOCIATED PRESS ASSOCIATION O.

VOL. XVIII. NO. 303 | LIMA, OHIO, THURSDAY, OCTOBER 2 1902. | PRICE THREE CENTS.

ATROCIOUS CRIME

Adds Another Dark Chapter to the Struggle for Supremacy

Between Miner and Operator.

Non Union Miner Murdered and His Body Thrown Across the Tracks Where It is Struck by a Trolley Car and Literally Ground to Pieces.

SCRANTON, OCT. 2.—JNO. MULN, A NON-UNION MINER, WAS MURDERED LAST NIGHT BY A GANG OF MEN. HIS BODY WAS THEN THROWN ON THE TROLLEY TRACK AND GROUND TO PIECES BY THE CARS.

THE MOTORMAN SAID THE CAR LIGHT SHOWED HIM THE BODY WITH BLOOD STREAMING FROM THE FACE, LYING ON THE TRACK. HE COULD NOT STOP THE CAR IN TIME TO SAVE HITTING THE BODY.

UNDER FIRE.

Strikers and Soldiers at It Again Early This Morning.

SCRANTON, OCT. 2.—STRIKERS AND SOLDIERS WERE BOTH UNDER FIRE EARLY THIS MORNING. THE NIGHT PATROL OF CO. G WAS STONED AND ANSWERED WITH A VOLLEY OF MUSKETRY. THE SOLDIERS FAILED TO FIND ANY ONE WHO WAS HIT. WHILE THE SOLDIERS WERE PATROLLING STERRICK COLLIERY, THEY WERE FIRED ON AT CLOSE RANGE. THEY GOT ONE MAN WITH A SMOKING REVOLVER IN HIS HAND AND HE IS NOW LOCKED UP.

WILL CONFER

With John Mitchell Although They Said They Wouldn't

NEW YORK, OCT. 2. — COAL PRESIDENTS MESSRS. BAER TRUESDALE, THOMAS, FOWLER AND OLYPHANT, HAVE DECIDED TO ANSWER PRESIDENT ROOSEVELT'S CALL. THEY WILL GO TO WASHINGTON TONIGHT. THE BITTER PILL FOR THEM TO SWALLOW IS THE FACT THAT THEY MUST MEET JOHN MITCHELL. TIME AND AGAIN IN INTERVIEWS, THEY HAVE SAID THEY WOULD NOT MEET MITCHELL OR ANY OFFICER OF THE UNITED MINE WORKERS TO DISCUSS MEANS FOR ENDING THE STRIKE. NOW THEY HAVE TO AT THE REQUEST OF THE PRESIDENT OF THE UNITED STATES.

TABLES TURNED

Coal Pickers are Arrested, Including Candidate for Congress.

TAMAQUA, PA., OCT. 2.—TODAY THE LEHIGH COAL AND NAVIGATION COMPANY, THAT SINCE THE STRIKE HAS ALLOWED STRIKERS TO PICK COAL FROM THEIR BANKS, MADE WHOLESALE ARRESTS. AMONG THE NUMBER ARRESTED WAS JAMES HUGHES, OF SUMMIT HILL, SOCIALIST CANDIDATE FOR CONGRESS. THE COMPANY HAS SERVED NOTICE THAT THE PRACTICE MUST STOP. TODAY TRIPS OF COAL WERE TAKEN OUT OF THE POTTS COLLIERY AND SILVER CREEK COLLIERY WITHOUT ANY OPPOSITION.

MARK

And His Yellow Schemers

Kept the Vote

Upon New Code Where They Wanted it.

Opponents to Franchise Grabbers Tried to Defeat Curative Sections

But They Were Outvoted by Those Who Were Under the Control of the Big Boss--House Vote Tomorrow.

Columbus, O., Oct. 2.—In the Ohio senate the Thompson measure to repeal the Jones arc light law was defeated by one vote. The Jones bill, passed at the regular session, nullified the law which permitted councils to compel railroad companies to place electric arc lights at street crossings. The contention of the railroads was that arc lights blinded engineers.

Senator Archer's bill for the relief of W. C. Burgundthal, ex-treasurer of Belmont county, was passed. The Wayne house resolution, petitioning congress to push plans for improving Ohio river waterways, was adopted. Senator Moore's bill to allow leaseholders of state lands in Morgan county to purchase such property, was passed.

The amendment offered by Mr. Guerin providing for compulsory arbitration between street railway companies and their employes, was adopted in the house by the decisive vote of 66 to 22, after a provision had been inserted extending its operation to all grants and re-grants affected by the curative section adopted Tuesday. By loading down the Guerin amendment with this provision, the opponents of the curative act secured partial satisfaction for their defeat Tuesday. They claim to have other amendments affecting the curative section of the code, and say that by the time they have completed their work the section will be of little value to the men who secured its adoption. A reconsideration of the vote by which the arbitration feature was adopted was voted down, and it was thus fixed in the house code.

The house reconsidered the vote by which it had refused to adopt the senate provision for the regulation of saloons by municipal corporations, and then, by a unanimous vote, the senate amendment regarding the regulation of saloons and the status of the Beal local option law was inserted.

Mr. Meisel of Cuyahoga inserted one of the Johnson amendments in the code. It provides that council may take the initiative in the awarding of franchise grants or renewals, by passing a declaratory ordinance, setting forth the terms upon which grant or renewal will be made.

Mr. Bracken brought up his amendment providing for an eight-hour workday on streetcar lines, and it was defeated by a vote of 34 to 39.

Sections of the code relating to taxation were discussed. Mr. York moved to make the maximum tax levy of municipal corporations, exclusive of those for state, county, library, hospital, school, sinking fund and interest purposes, 10 mills instead of 15, as provided in the amended code. There was a long debate over this, but the York motion prevailed. On motion of Mr. Fraser of Lucas, levies made by boards of education were taken from under the supervision of the tax commission. An amendment providing that, while the tax commission may decrease any levy, it can not increase it, was adopted.

Mr. Gear of Wyandot rose to a question of privilege. The Upper Sandusky man said that he had been misrepresented by several papers as having suddenly changed his position on the curative act. He said that he had been charged with assuring Mayor Johnson that he would vote against the act unless a referendum was placed in it, and that after making this promise he had broken it. Mr. Gear admitted having told Mayor Johnson this, but denied having broken his promise. He said that much earlier in the session he had promised a Cincinnati friend that he would vote for the amendment. "I am going to keep both promises," asserted the member from Wyandot. "I voted to put the amendment in the bill to keep my word to my Cincinnati friend, and now I am going to keep my word to Tom Johnson. I will say right here that unless the friends of the curative section agree to attach a referendum to that section, I will vote against the entire code."

BRAVELY HELD OUT

And Succeeded in Routing Gang of Robbers, Killing One Who Wore United Mine Worker's Badge.

WILLIAMSPORT, PA., OCT. 2.—BREAKING INTO THE POWER HOUSE OF THE MONTOURSVILLE ELECTRIC RY., FOUR MILES FROM HERE, AT 2 O'CLOCK THIS MORNING, FIVE MASKED MEN SURPRISED ENGINEER ALEM BLY, UPON WHOM THEY OPENED FIRE, TWICE WOUNDING HIM IN THE THIGH. BLY WAS IN THE PUMP ROOM AND UNARMED BUT SUCCEEDED IN REACHING A DESK FROM WHICH HE SECURED A REVOLVER WITH WHICH HE OPENED FIRE VIGOROUSLY, SHOOTING ONE OF THE MEN THROUGH THE HEART. THE OTHERS TRIED TO DRAG THE DEAD MAN AWAY BUT BLY FOLLOWED SHOOTING AS HE ADVANCED AND THE DEAD MAN WAS ABANDONED. BY BLOWING A STEAM WHISTLE BLY ALARMED THE TOWN AND POSSES WERE SOON SCOURING THE NEIGHBORHOOD, BUT NO TRACE OF THE DESPERADOES WERE FOUND. THE OFFICE OF THE TROLLEY COMPANY IS LOCATED IN THE POWER HOUSE. IN A SAFE WERE THE DAY'S RECEIPTS WHICH THE MEN WERE AFTER. ON THE DEAD MAN WAS FOUND A UNITED MINE WORKER'S BADGE.

OHIO ENDEAVORERS FLOCK TOGETHER

To an Enthusiastic Three Days Meeting in Zanesville.

Zanesville, O., Oct. 2.—Arriving trains today brought scores of delegates and visitors to the state Christian Endeavor convention, which will be in session here during the remainder of the week. Cleveland, Dayton, Columbus, Cincinnati, Toledo, Sandusky and other chief cities of the state have sent large delegations. As fast as they arrived, the visitors were met at the station by white-capped members of the reception committee and escorted to headquarters where they were registered and assigned to private families who are entertaining.

The gathering will be formally opened this evening, when Dr. Emory Hunt president of Denison University, will speak on "Education for Evangelization." At the subsequent sessions of the convention, a number of prominent Christian workers will be heard, the number including President Medbury, of Indiana; Rev. Ernest Bourner Allen, of Toledo, Miss Anna L. Minich, of Indianapolis; Melville Ritchie, of Cincinnati, S. D. Gordon of Cleveland, and Rev. J. C. Slayter, of Akron.

ALABAMA IN IT TOO

And Tennessee Stands a Good Chance of Being Dragged Into Coal Strike. John Mitchell Talks.

Birmingham, Ala., Oct. 2.—Because the Tennessee Coal, Iron and Railroad Company refused to withhold from the wages from certain miners who objected, one dollar a week assessed by the Miners Union for the support of the anthracite strikers in Pennsylvania, the Alabama, executive of the United Mine Workers ordered the suspension of work today at the Pratt mines, employing 2,500 men. The same order will be sent to the Tennessee companies' mines at Blue Creek and Blocton, this affecting 5,000 men.

Wilkesbarre, Pa., Oct. 2.—John Mitchell, leader of the United Mine Workers will leave to attend the White House conference at 5 o'clock this afternoon. Mitchell said:

"While I do not care to make any predictions, I will say that the strikers will stand firm in their demands unless arbitration should be decided upon. Then it will be for this board to decide the whole dispute and we will gladly accept the verdict."

Chicago Stock Market.

Chicago, Oct. 2.—Cattle 8,000, slow; hogs 14,000, 10c and 5c higher; sheep 17,000, slow and steady.

PROMPT

Reply Sent to the Proposition to End the Strike

By Concessions to be Made on Both Sides.

President Roosevelt Takes Hold of the Vexed Problem

And Will Bring the Representatives of the Railways, the Operators and the Miners Together.

Washington, Oct. 2.—The proposition of President Roosevelt for a gathering here Friday of representatives of the coal companies and coal operators and the miners met a prompt response from a number of the men to whom invitations had been sent. The president has received replies to his invitations from President John Mitchell of the United Mine Workers, President George F. Baer of the Reading railway system, and one or two others. Mr. Baer's prompt reply to the president's suggestion was particularly gratifying to Mr. Roosevelt, as it was believed that in all probability his acceptance will insure favorable replies from other officials who were invited. Mr. Baer has acted as the spokesman for the operators in the various statements that have been put forth from time to time in reply to the miners' representations, and it is realized that his influence will be a potent factor in any conferences that may take place. The president is expressing the keenest interest in the coming gathering, and expresses the sincere hope that it will result in steps that will bring about the cessation of the strike.

President Roosevelt decided upon this plan of action only after a series of conferences with his cabinet advisers. The decision was arrived at when the lawyers of the cabinet informed the president that there was no way, under the constitution and the form of government of the United States, for federal intervention to end the strike. Every phase of the situation was canvassed and the determination to have the mine operators and President Mitchell meet the president was reached when it was found that no other methods were open. The president at once wired President Mitchell and the presidents of the anthracite coal roads, requesting their presence in Washington on Friday for a conference on the strike situation and the coal famine.

At the meeting Friday the line of approach toward the settlement of the strike will be an appeal by President Roosevelt to both sides to come together as men and not allow false pride or a feeling of obstinacy to stand in the way of the termination of the great strike, which is fraught with such threat of misery to thousands of people. It is stated by one of the president's advisers that beyond this the president can not go. The president has, in a sense, taken upon himself the burdens of an arbitrator in this great dispute between capital and labor, and though the arbitration is not compulsory and is not even known under the name of arbitration in any of the invitations issued, it is the hope of the president and his advisers that it will be effective. Just how no one can say, though there is the suggestion of a temporary arrangement which will tide over the cold weather. It is stated by a member of the cabinet that there is no political purpose in this effort, but that the president is moved to exert his influence solely in the interests of the people.

FOUND

Man for Henderson's Shoes.

He is Shifty

Upon the Question of the Tariff Rates

Because He Sees Where Henderson Made His Mistake

Judge Birdsell is Anxious to Go to Congress and Will Trim His Sails to Fit the Wind.

Marion, Iowa, Oct. 2.—Judge B. P. Birdsall, in accepting the Republican nomination for congress in the Third district to succeed Speaker Henderson, who declined the nomination, says the following of monopolies: "The Republican party of Iowa does not propose to abate one jot or tittle of its faith in the essential principles and policies of protection. It does believe that the question of rates is a practical one to be determined and governed by the conditions and time of production, and that nothing sacred attaches to a mere table of rates. Which should be readjusted to meet the change in conditions as they arise in the industrial progress of the country."

MORE IN IT.

Farmers Find Beet Raising Lucrative.

Even Three Times More Profitable Than Wheat Growing.

Spokane, Wash., Oct. 2—Several farmers in eastern Washington and Idaho are finding it more profitable to raise sugar beets than wheat. They are earning an increased acreage from wheat raising to beet culture, with the profits in sight. The average yield per acre for this season's crop of sugar beets is estimated at $31.50. Farmers are now pulling the crop. They say beet raising is three times more profitable as wheat growing, besides requiring less expensive machinery and apparatus to handle the crop.

CONSECRATED AS BISHOP COADJUTOR.

Honor Has Been Conferred Upon the Rev. Charles Olmstead.

Utica, N. Y., Oct. 2.—The consecration of the Rev. Dr. Charles Tyler Olmsted, former rector of St. Agnes Chapel, Trinity Parish, New York, as Bishop Coadjutor of the Diocese of Central New York, took place in Grace church here today, with imposing ecclesiastical ceremonial. The edifice was crowded to the doors. Bishops Huntington, of Central New York, Potter, of New York, and Walker, of Western New York, acted as consecrators. Bishop Potter also preaching the sermon. The attending Presbyters were the Rev. Samuel Hart, D. D., of the Berkeley Divinity School and the Rev. Philip A. H. Brown, vicar of St. John's Chapel, Trinity Parish, New York.

The services were marked by a solemn dignity that was very impressive. It included the examination of the candidate, the promise of conformity to the church canons, the assumption of the episcopal vestments, the laying on of the consecrators' hands, and the final announcement of the completed consecration. Later in the day a breakfast was given by the clergy of the diocese to Bishop Olmsted, and the visiting Bishops and clergy, at which nearly 200 guests were present.

ANOTHER FIGHT FOR MOLINEUX'S LIFE.

Lawyers Now Say it Will be Impossible to Convict Him.

New York, Oct. 2.—Roland B. Molineux, charged with the murder of Katharine B. Adams, will again face a jury on Monday in a fight for his life. Doubt is expressed whether Molineux can again be convicted. The poisoning took place so long ago and was so complexed and circumstantial that the lawyers who are familiar with the case say that it will be impossible to convict Molineux.

SLAUGHTER

Sales in America Hurt the Canadians

Minister of Public Works Spending His Time Solving the Problem.

Ottawa, Ont., Oct. 2.—The cotton situation in Canada is said to be critical, and the companies engaged in the trade are clamoring for increased protection. The competition of American slaughter sales of prints and the preference of 33 1-3 per cent given to English goods are held accountable for the losses sustained by the Canadian companies. The Hon. J. Israel Tarte, the Minister of Public Works, has spent considerable time recently visiting the cotton factories and declares himself in favor of protection for the Canadian industry.

GRANDPA NOW.

Papa Zimmerman Has Another Heir to His Millions.

London, Oct. 2.—Interesting news came from Tandertgee Castle, near Belfast, this morning. The castle is the home of the Duke and Duchess of Manchester. A telegram announces that the accouchment of the duchess, who was formerly Miss Helen Zimmerman, of Cincinnati, occurred this morning and that a son was born. The mother and child are doing well.

Grain and Pork.

Chicago, Oct. 2.—Closing December wheat 69½; corn 40½; oats 31½; pork 15.45.

Live Stock Market.

East Liberty, Oct. 2.—Cattle light, steady; hogs 18 double decks, slow; sheep light, steady.

FOLLOWERS

Of the Doctrines of the Greek Church

Want and Will Get a Bishop of Their Own When They are Organized.

Hazelton, Pa., Oct. 2.—A score of priests and twice as many laymen, representing the Greek Catholic church of the United States and Canada, are gathering here for a conference that promises to have an important effect on the future of the Greek church in America. They want a bishop of their own, and as soon as they become organized it is said that Andrew Hodeboy, who recently was appointed their vicar-general, will be elected to the Episcopacy and placed over them.

CASSOTT ASKED

To Attend the Meeting With Roosevelt Tomorrow.

Washington, Oct. 2.—If the President has any other card up his sleeve than moral suasion in treating of the coal strike, no one knows it. He has asked president Cassatt of the Pennsylvania Ry. to attend the coal meeting tomorrow as he wants the benefit of his business judgment.

OIL FUEL

Booming Because of the High Price of Coal.

Washington, D. C., Oct. 2.—The inventors of the country seem to believe that a revolution is about due in the present method of heating houses, hotels and large buildings. Certain it is that there is a phenomenal rush for patents on all sorts of devices for converting furnaces and stoves into consumers of gas and liquids. This undoubtedly has been by the high prices of coal and the discovery of oil in California, Texas, Louisiana and other Southwestern states.

NewspaperARCHIVE®
NewspaperARCHIVE®

To the Women of America!

The Makers of **Queen Quality** Offer to Women

One Hundred Prizes, Aggregating

$5,000 IN GOLD

We feel confident that the women who wear "Queen Quality" can show better reasons for the superiority of the "Queen Quality" shoes than can be given for any other shoe on earth, and have decided to afford them this great opportunity.

We offer FIVE THOUSAND DOLLARS in prizes to the one hundred women who give the best reasons why the "Queen Quality" shoe is superior to all other shoes in the following respects:—

1st—"That Comfortable Feeling" of a "Queen Quality" shoe (showing where and how they fit better than any other shoe, which is the cause of "that Comfortable feeling.")

2d—the "Satisfying Qualities" of a "Queen Quality" shoe (showing why women who have once tried "Queen Quality" always wear them afterwards.)

3d—The Exclusive "Style and Individuality" of a "Queen Quality" Shoe (showing why "Queen Quality" is the recognized leader of Shoe Fashions.)

We wish to make it clear that no special literary ability is required to enter this contest. The prizes will NOT be awarded according to the merits of the articles from a literary standpoint, but according to the common-sense and logic and value of the reasons given.

CONDITIONS FOR COMPETING

In order to compete it will be necessary to write your article on a blank furnished by the dealer. One blank will be given with every purchase of a pair of "Queen Quality" shoes. This is to insure that every article submitted is based upon actual experience. Prizes are as follows:

First Prize, One Thousand Dollars

2d Prize	$500	21st to 30th (10 Prizes), each	$50
3d Prize	400	31st to 40th (10 Prizes), "	25
4th Prize	300	41st to 50th (10 Prizes), "	20
5th Prize	200	51st to 60th (10 Prizes), "	15
6th to 10th (5 Prizes), each	100	61st to 70th (10 Prizes), "	10
11th to 20th (10 Prizes), "	75	71st to 100th (30 Prizes), "	5

Your article must not contain over 200 words. You may write on one or more of the points of superiority. Simply state your own ideas of what are the best reasons. Your experience may induce others to buy. Contest open from October 1 to December 25, 1902. All articles must be received by January 1, 1903. The articles will be judged and prizes awarded by a committee of prominent publishers about January 1, 1903, and the names of the winners published in this paper and in the March magazines. Address all competitive articles to Queen Quality Prize Competition, care of THOMAS G. PLANT COMPANY, Boston.

Secure your Blanks at **GOODING'S** Sole agent of Lima for Queen Quality Shoes.

THIS IS THE FAMOUS

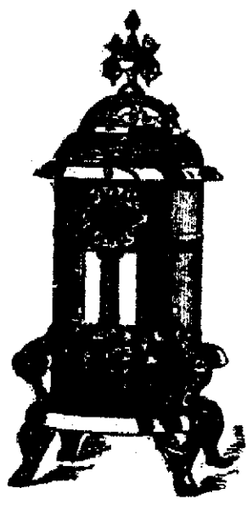

"Vulcan Jewel,"

The Best Soft Coal Stove on Earth.

Does full duty on half rations of coal. You should see it. We show the

"Jewel" Steel Range

In all its styles and sizes. Sell the JEWEL COOK STOVES. These are the best goods on the market. We guarantee every "Jewel" we sell. The price will please you.

.. THE ..

Newson-Bond Co.,

Largest Store in Lima.

ALLEN COUNTY WORK DURING SEPTEMBER

Falls Somewhat Short of That Done During the Month of August

But the Production is Still Very Substantial and the Future is Bright—Other Ohio Oil News.

Allen county was at the top of the list last month, and with such a heavy production as was then reported, it was nothing more than could be expected, that the largest percentage of loss should be shown when the usual fall cessation of operations began. In Allen county, the new wells number 78, with a production amounting to 1295, and 5 in the duster class. This is compared with 89 wells for August, with an output amounting to 1960, thus revealing a loss of 13 in wells and of 665 barrels in new production. The average of output has shown a decline from about 22 barrels to 17 barrels. The amount of new work under way shows that Allen may be expected to keep up its good record next month, as there are 20 rigs up and 61 wells drilling, a total identical with that reported at the end of August. The decrease now reported looks larger than it really is, when compared with August, which was the most flourishing month of the year, and still Allen keeps its place at the head of the Buckeye counties. Some first class wells have been drilled in the Beaver Dam pool, but there isn't room for many more in the immediate areas where these large ones have been secured. This was a rich little pool, but an outlet will soon have to be found, or it will remain in a little pool and come to the fate of all such developments. Some of the older Allen county districts are being rapidly abandoned, and now the more nervy operators are getting a chance to find out what they can do on the outside limits. It may be worth while to keep an eye on the territory in the northern portion of Marion township, where it looks as if something might be done before long.

Auglaize county again does something peculiar, and in the face of nearly general losses, shows a gain of 6 barrels in production, the three wells completed there netting 22 barrels, whereas 6 wells last month had an aggregate of only 16 barrels production. There is one rig up and two wells are drilling in the county, which is two less than were under way at the close of August.

Mercer county is another that shows a small gain for the month, the number of new wells being 24, with an output of 387 barrels, as compared with 26 wells and 378 barrels production for August. Thus, though the wells were less, the production is 9 barrels greater.

Van Wert County.

Van Wert county hasn't moved but one peg from its record for August, the number of completions being the same, 48, with production showing a gain of 1 barrel. In August it was 537, while the September reports show that the new wells had an average output of 536 barrels. The average is thus at a little over 11 barrels for each well. In new work, there is a gain of 2, the rigs numbering 13, and drilling wells 37, a total of 50, as compared with 48 at the end of August. In the Liberty township field, and westward into Willshire, the new wells are showing much better than has been the record during the past few months, for, though they are as a rule small producers, they are the kind that give returns when properly operated, and make it look like one of those small fields, which are much more valuable to the practical oil man than districts which furnish gushers one time and dry holes the next location.

Wood County.

Wood county comes to the front with 64 completed wells and 641 barrels of new production, against 75 wells and 1052 barrels output in August. This is a decline of 11 in completions and of 411 barrels in production. The average of production takes quite a drop, from 14 barrels in August to 10 in September. It may be sometime before the August record of Wood county is exceeded, and from present indications nothing along that line will be accomplished within the present areas, it will undoubtedly continue to furnish a proportionate share of the Buckeye production.

The new work under way includes 50 rigs and 94 drilling wells, a total of 144, as compared with a total of 135 for the previous month. The indications for a continuance at about the same rate of progress are clear.

Hancock County.

In Hancock county, there were 65 wells completed with an aggregate production of 748 barrels, and 2 dusters. In August the new completions numbered only 64, but their output was 1011 barrels, which would make the decrease in output 263 barrels. The average of production falls from 16 barrels to 11½ which indicates quite a cessation of the larger producers. There are now 27 rigs up and 87 wells drilling in the county, the total of 114 being less by 19 than were reported at the end of August. Hancock has been coming down for the past few months, but there is a quite favorable prospect of conditions being reversed before long. With a deeper pay to rely upon, and quite extensive areas that have never been thoroughly tested, there is a probability that this county will maintain a place near the head of the list for some time to come.

OIL MARKET.

Tiona oil	$1.37
Penna. oil	1.22
Barnesville oil	.73
Somerset oil	.73
Corning oil	1.05
New Castle oil	.97
North Lima oil	.89
South Lima oil	.84
Indiana oil	.84
White House oil	.92
Lacy oil	.73

Runs and Shipments.

Following are the oil runs reported for Sept. 29 and the shipments for Sept. 30:

National Transit Co.—	
Runs	22,251.95
Shipments	35,002.95
S. W. Penna. Pipe Lines.—	
Runs	17,325.72
Shipments	2,965.41
Eureka P. L. Co.—	
Runs	52,965.06
Shipments	2,168.80
M. P. L. Co., Macksburg Oil.—	
Runs	18,023.13
Shipments	None
B. P. L. Co., Lima Oil.—	
Runs	54,487.14
Shipments	56,584.30
Indiana P. L. Co.—	
Runs	30,078.57
Shipments	21,996.12
N. Y. Transit Co.—	
Shipments	5,705.91
Southern P. L. Co.—	
Shipments	23,281.06
Cumberland P. L. Co.—	
Runs	258.88

Ran a Ten Penny Nail Through His Hand.

While opening a box, J. C. Mount, of Three Mile Bay, N. Y., ran a ten penny nail through the fleshy part of his hand. "I thought at once of all the pain and soreness this would cause me," he says, "and immediately applied Chamberlain's Pain Balm and occasionally afterwards. To my surprise it removed all pain and soreness and the injured parts were soon healed." For sale by Wm. M. Melville, old post office corner.

ANNOUNCEMENT.

We have united and are now fitting up the two new stores in the Bourquin block, 211 and 213 west High street, where we will open in a few days a permanent branch store, filled with the world's best makes of pianos, direct from the factories, and including Steinway and Sons, Wm. Knabe & Co., Boardman & Gray, Ludwig & Co., Kimball & Co., Marshall & Wendal and many others, and the famous Pianola (piano-player).

The opening will be announced in a few days, when will be shown the largest stock of good pianos in any store in northwestern Ohio outside of our store in Toledo.

THE WHITNEY & CURRIER CO.,
Toledo, Ohio.

Branch Stores.

Lima, Ohio.
Findlay, Ohio.
Defiance, Ohio.
Tiffin, Ohio.
Napoleon, Ohio.
Wauseon, Ohio.
Hillsdale, Mich.

octtd'ly 2t wk'ly 1t

CASTORIA.
Bears the Signature of Chas. H. Fletcher. The Kind You Have Always Bought

Saturday, Oct. 4th will be the last day you can get "Wahoo," the great blood and nerve tonic at 25c. Don't miss this opportunity.

THE ENTERPRISE DRUG STORE,
3-3t The Rubber House.

When those careless, loose looking waists the women wear around in the morning, are trimmed with ribbon, they look worse than when the buttons are off.

A Great Showing of FURS.

When you have a glimpse at the magnitude of our Fur stock you will admit that the variety, the quality and the prices are easy winners over the exaggerated claims that come to you from many sources.

Every piece of Fur in our great collection is of reliable manufacture and is selected with special care, a very important feature in furs.

We sell Furs as we do all other goods, giving buyers the best possible for ther money, and if the article proves wrong, we are here to make it right.

Handsome Fox Scarfs at $7.50, 10.00, 12.50, 13.50, 15.00, 16.50 20.00, 24.50, 25.00, 30.00 and $40.00.

Rich Fox Sets (muff and scarf) at $50.00, 57.50 and 62.50.

Short Scarfs of Fine Furs at $19.50, 16.50, 15.00, 14.50, 12.50, 11.50, 10.00, 8.50, 7.50, 6.50 and 5.00, and neat reliable Scarfs at $3.98, 3.50, 2.98, 2.50, 1.98 and 1.50.

We are showing some splendid Long Scarfs at $9.50, 6.50, 5.00, 3.98 and 2.50.

A Good Variety of Muffs.
A Good Variety of Children's Furs.

We can save you money on Furs—and give you GOOD FURS.

Feldmann & Co
9-211 N. Main Street.

Footwear Announcemet.

It is with much pleasure that we announce to our many patrons and Lima people generally our fall opening and display of the latest Shoe Fashions in footwear. The marked increase in the volume of our business during the past spring and summer, over all other seasons, leaves no doubt in our minds that this fall and winter can bring other than success to us, and guaranteed satisfaction to you.

We have made a strennous and fruitful effort to place before you the strongest and most complete Shoe stock ever shown in Lima, which places us in a position where every foot in this city has a pair of Shoes awaiting it.

You will see here shown exclusive Fashions, Shoe Character and individuality, procurable from the best and most reliable Shoe Manufacturers.

With many thanks for past favors, we await your Fall Demands.

The Columbia

Special Agents for Banister Shoes.

See window for styles.

NEWSPAPER ARCHIVE®

54

...DE SIDE PUBLIC SQUARE, BARBER SHOP AND BATH ROOMS.

..., cold, shower and vapor baths, ladies and children hair cutting done to order.

A. G. LUTZ, Prop.

FIRST-CLASS BARBERS

—and—

BEST BATH ROOMS

IN THE CITY.

BANEY & SHEPARD,

Metropolitan Barber Shop.

George S. Mills,

...ARCHITECTS....

Toledo and Lima.

Charles W. Dawson.

Representative.

305 Masonic Temple, Lima.

MONEY TO LOAN.

We have a large sum of money to loan on city property and improved farm lands at the VERY LOWEST RATE OF INTEREST, with the privilege of paying part or all at any interest paying day. Persons needing CHEAP MONEY and on SHORT NOTICE will find it will be to their interest to call.

C. H. FOLSOM,

Real Estate and Loan Broker, Rooms 2 and 3, Holmes Block.

MONEY TO LOAN.

AT 4½ TO 5 per cent FROM ONE TO TEN YEARS, in sums of $300 and upward, on FARM LANDS or LIMA CITY PROPERTY. Privilege of paying $100, or any multiple thereof, at any interest day. LOANS MADE AT ONCE.

D. C. HENDERSON,

Rooms 208-210 Holland Block.

W. N. Boyer, M. D.

HOMEOPATHIST.

Office Suite—31-32 OPERA HOUSE BLOCK Take Elevator.

JOHN M. BOOSE,

REAL ESTATE,

BROKERAGE AND LOAN AGENCY.

Black Building. LIMA, O.

REAL ESTATE

And

OIL PROPERTIES.

We BUY, SELL or EXCHANGE real estate. Property managed and rents collected.

C. D. BOOSE & CO.

Real Estate Dealers. Opera House Bl'd'g. High Street Entrance.

STOCK IN A GOOD MINE

IS A SPLENDID INVESTMENT.

WE HAVE IT.

It will pay you for information

JOHN A. THOMPSON, 35 Wall St., N. Y.

HEALTH, REST, RECREATION!

are assured under the most favorable conditions at

CAMBRIDGE, SPRINGS, PA.,

Halfway between Chicago and New York, on the

ERIE RAILROAD.

You ought to know all about it.

Erie booklet, "The Betheseda of the Middle West," on application to the Ticket Agent or

W. COOKE, Gen'l Pass. A'gt, N. Y.

W. Peirce. Dr. Josephine Peirce.

OSTEOPATHS.

Treat all diseases without drugs. Nervous diseases and female troubles a specialty. Chronic cases successfully treated.

RESULTS TELL. Consultation Free.

Office 48-50 Holmes Block.

Phone Green 9404.

202 Black Block, after July 24.

KALB & THRIFT,

8-4 Opera House Block.

MONEY TO LOAN

on personal, collateral and mortgage (both real and chattel) security.

REAL ESTATE BOUGHT AND SOLD.

Hours, 9 to 12 a. m. 1 to 4 p. m. New Phone 279. Old Phone 187.

GEO. P. LULL.

VOCAL TEACHER

ADDRESS,

319 West High Street.

aug1 tf

New York Excursion, Chicago & Erie R. R. Tickets Sold October 3, 4, 5 and 6.

Stopover allowed at Niagara Falls, Chautauqua Lake and Cambridge Springs. See Erie agents, or write,

W. S. MORRISON,

T. P. A. Erie R. R.,

Marion, Ohio.

DON'T BE FOOLED!

Take the genuine, original

ROCKY MOUNTAIN TEA

Made only by Madison Medicine Co., Madison, Wis. It keeps you well. Our trade mark cut on each package. Price, 35 cents. Never sold in bulk. Accept no substitute. Ask your druggist.

Vortkamp's Pharmacy, corner 4th and Main streets.

DOES

Education Increase Happiness?

Is the Subject

To be Debated Upon by Men's Guild.

Challenge of Lima Maccabees Has Been Accepted by Wapak Brothers.

Great Interest is Taken in the Coming Contest Which will Occur in This City—Other South Lima News.

The young men's Guild of Grace M. E. church, have arranged for an evening of instructive pleasure tomorrow night at the church. "Does Education Increase Happiness?" is the subject to be considered. The question will be affirmed by Eugene Clements and Orville Zurmehley. The negitave discussion will be conducted by Walter Long and Stephen Bice. These four young men will undoubtedly present some excellent arguments.

Challenge Accepted.

The degree staff of Lima Tent of Maccabees No. 142, some time ago issued a challenge to the staff of the Wapakoneta lodge to give a competitive demonstration of work. The offer was accepted. At some date in the near future the contest will occur at the lodge rooms in this city. It will be of great interest to all members of the order.

A Hard Fall.

William S. Newberger, a carpenter residing on east Vine street, is confined to his home as the result of injuries sustained yesterday. He was working upon a high scaffold, when he slipped, falling to the ground a number of feet below. Being removed to his home he was attended by two physicians, who discovered that the unfortunate man's spine was painfully sprained. He was also badly bruised. Several deep gashes were inflicted. Happily no fractures resulted. The injuries while very painful are not serious.

Entertained.

Mrs. McCachren, of south Pine street, elegantly entertained a number of friends at her home this afternoon. Business relative to the Ladies Aid Society of the United Brethern church was transacted after which the time was devoted to the enjoyment of a social session proving the ability of Mrs. McCachren, as an entertainer.

Wagon Destroyed.

W. T. Clemens, of south Elizabeth street, had a moving van completely demolished in the Lake Erie and Western railroad yards Tuesday evening. James Neely, assisted by another man, was unloading some household goods when a cut of cars were backed down. The men observing the danger, sprang to a place of safety. The cars struck the van, mashing it. The horses were uninjured.

Building Notes.

A large addition is being built to the blacksmithing department of the L. E. & W. shops. When completed an extensive space will be added to the shop, which was greatly needed. Another improvement here is the construction of a new turntable, which will accommodate two engines at once. Work is now in full progress upon the new plant of the Lima Locomotive works. This building has been frequently delayed by the inability to secure material.

J. W. McComb is now occupying his handsome new business block recently completed on south Main street.

The new business rooms recently built by O. W. Smith, on south Main street, will soon be ready for occupancy.

D. A. Drake, has completed several elegant residences upon his lots on west Circular street. One will be an experiment with the ntew tile manufactured in south Lima. The sides and roof of the house will be covered with the material which promises to present a pretty appearance.

Gone to Delaware.

Dr. J. E. Mell, of south Main street, left today for Magnetic Springs near Delaware. He contemplates being absent about two weeks. He will take a course of treatment at the sanitarium for the benefit of his health.

Renewing Acquaintances.

H. V. Anders, formerly of this city, but now residing at Fort Wayne, Ind., accompanied by his wife, are guests at S. S. Shaffers on south Elizabeth street. Mr. Anders will remain here several weeks to renew acquaintances He now has a lucrative position as train dispatcher in his home city. His many local friends are pleased to greet him and to learn of his success.

Gone to the Fair.

A large number of south Lima persons are enjoying the fair at Wapakoneta today.

Visitors and Entertainers.

Dr. A. S. Rudy, of south Main street, yesterday had for his guest his brother, H. S. Rudy, of West Newton.

Marshal Parnatt returned yesterday from a weeks stay with friends at Mendon.

Mr. Rutledge, of west Kibby street, will remove shortly with his family to Marion, where they will reside.

J. L. Kemper, of south Elizabeth street, returned last night with his wife from a two weeks visit in Cincinnati.

William Boyer, a prominent resident of Alger, is mingling with local friends.

Mesdames Charles Kellar, and Charles Ashton attended the Wapakoneta fair today.

Mr. and Mrs. A. C. Wood, of east Circular street, spent today at the fair in Wapakoneta.

Clifford Crossley was also a Lima visitor at the Wapakoneta fair.

Miss Florence Barker, of south Main street, is visiting at Wapakoneta.

W. H. Tompkins will leave in the morning for Washington, D. C., where he will spend a few weeks vacation.

NEVER ASK ADVISE.

When you have a cough or cold don't ask what is good for it and get some medicine with little or no merit and perhaps dangerous. Ask for Foley's Honey and Tar, the greatest throat and lung remedy, it cures coughs and colds quickly.

H. F. Vortkamp, cor. Main and North streets.

THE WESTERN OHIO RY. CO.

Reduced Monthly Commutation Rate.

For the benefit of patrons, who ride daily between specified stations along our lines, we will place on sale at all ticket offices, beginning Oct. 1st, 1902, monthly commutation books: one form containing 46 single way coupons for the use of school attendants; and one form containing 54 single way coupons for business men, at greatly reduced rates. For further information and particulars apply at any ticket office of the company, or address The Western Ohio Railway Co., Lima, Ohio. 0-6t

CASTORIA

For Infants and Children.

The Kind You Have Always Bought

Bears the Signature of Chas. H. Fletcher

EXCURSION TO CINCINNATI.

Sunday, Oct. 5th is the date of next excursion to Cincinnati via C. H. & D. railroad. Trains leave at 2:10 and 6:50 a. m. Rate $1.50.

DANGER IN FALL COLDS.

Fall colds are liable to hang on all winter leaving the seeds of pneumonia, bronchitis or consumption. Foley's Honey and Tar cures quickly and prevents serious results. It is old and reliable, tried and tested, safe and sure. Contains no opiates and will not constipate.

H. F. Vortkamp, cor. Main and North streets.

CHICAGO SPECIAL RATES.

For the Union Veteran Legion at Chicago the Chicago & Erie railroad will sell round trip tickets at one fare rate plus one dollar for all trains Oct. 6 and 7. Tickets can be extended to Oct. 16 on payment of 25 cents at Chicago. See Erie Agents. d&w 2-6

Out of Death's Jaws.

"When death seemed very near from a severe stomach and liver trouble, that I had suffered with for years," writes P. Muse, Durham, N. C., "Dr. King's New Life Pills saved my life and gave perfect health." Best pills on earth and only 25c at H. F. Vortkamp's drug store, corner Main and North streets.

Ask your Friend in New York

or any one in Missouri to investigate this for you. It's a chance to make money. Only keep your ticket long enough in the world. Stop earning and paying dividends of 1 per cent per quarter—profits ready to earn and pay dividends, for cash at 50, per share, par value $1. Will pay you references and tell you all about it. Write

MACKINTY & ALDRICH, Bankers, 20 Wall Street, New York City.

CASTORIA.

Bears the Signature of Chas. H. Fletcher. The Kind You Have Always Bought

Tonight

Just before retiring, if your liver is sluggish, out of tone and you feel dull, bilious, constipated, take a dose of

Hood's Pills

And you'll be all right in the morning.

One Friend Tells Another,

And in due time everyone knows the best place to go for Stylish Up-to-Date Clothing and Furnishing Goods at Reasonable Prices. We are showing some exclusive patterns, that cannot be found elsewhere in Lima.

Our Children's Department continues a "Mecca" for Particular buyers of Juvenile Clothing.

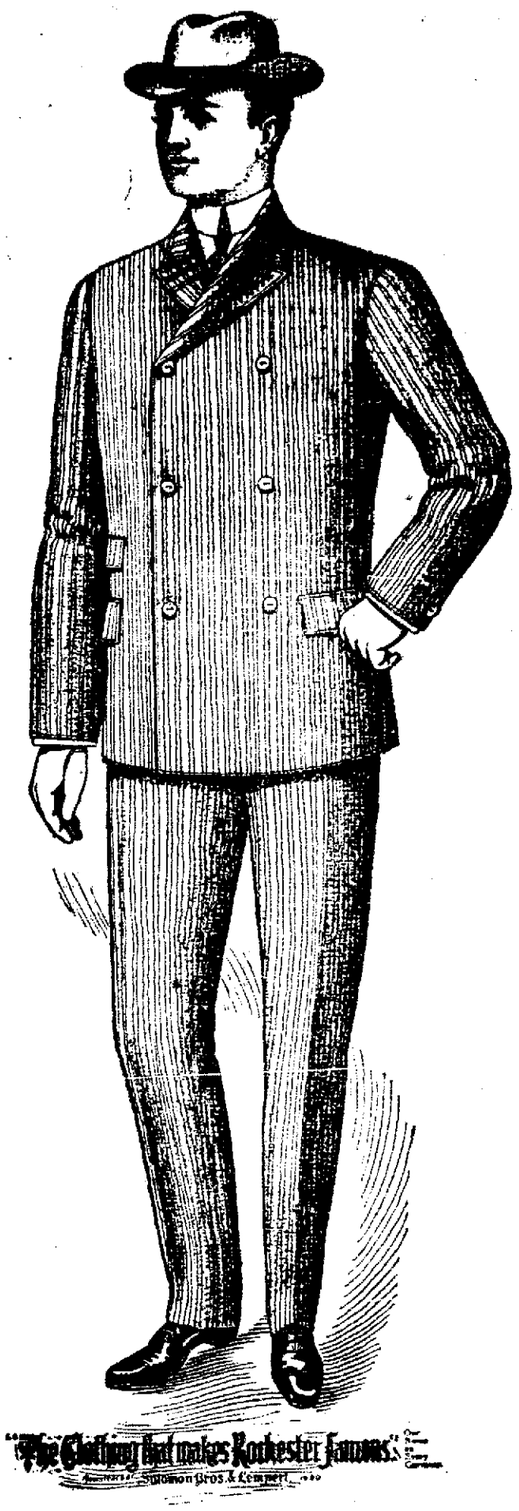

ALBRECHT BROS.,

American Clothiers.

"Meet Me at the Lima House Corner."

Faurot Opera House.

Friday, October 3.

Gus Hill's Comedians

CARLIN AND BROWN.

In the Hit of the Year,

Spotless Town.

If Laughs Were Money You Would be a Millionaire.

All for Fun and Fun for All.

Prices 25c, 50c, 75c. Box Seats $1.00.

EXCURSION TO TOLEDO,

Sunday, Oct. 5th, trains leaving Lima at 5:30, 7:43 and 11:57 a. m. Rate $1.25.

"WATCH THE KIDNEYS"

"When they are affected, life is in danger," says Dr. Abernethy, the great English physician. Foley's Kidney Cure makes sound kidneys.

H. F. Vortkamp, cor. Main and North streets.

It seems to be always true of all the men that they ought to be ashamed of themselves.

America's Famous Beauties

Look with horror on skin eruptions, blotches, sores, pimples. They don't have them, nor will any one, who uses Bucklen's Arnica Salve. It glorifies the face. Eczema or salt rheum vanish before it. It cures sore lips, chapped hands, chilblains. Infallible for piles. 25c at H. F. Vortkamp's drug store.

Spencer Trask & Co.,

BANKERS,

27-29 Pine Street, New York

Members New York Stock Exchange.

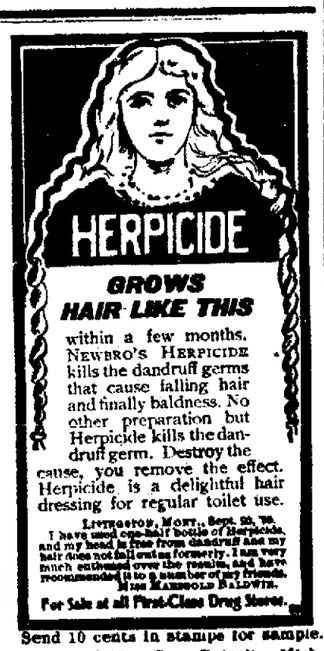

within a few months. Newbro's Herpicide kills the dandruff germs that cause falling hair and finally baldness. No other preparation but Herpicide kills the dandruff germ. Destroy the cause, you remove the effect. Herpicide is a delightful hair dressing for regular toilet use.

Livingston, Mont., Sept. 20, '99. I have used one-half bottle of Herpicide, and my head is free from dandruff and my hair does not fall out as formerly. I am very much enthused over the results, and have recommended it to a number of my friends. Miss Marigold Baldwin.

For Sale at all First-Class Drug Stores.

Send 10 cents in stamps for sample. The Herpicide Co., Detroit, Mich. For sale by Wm. M. Melville, druggist.

Foley's Kidney Cure makes kidneys and bladder ...

Crowned Heads

Never ate better Fruit Cake than Stolzenbach now has. We use the best ingredients, we employ the best workmen, why shouldn't we turn out good cakes?

Our Fruit Cake will be 25c a pound for a few weeks for the best. Buy now and save for Thanksgiving. Fruit, eggs and butter are advancing so rapidly that Fruit Cake will cost more later.

STOLZENBACH & CO.

NO NEED OF SOILING THE HANDS WITH

Diamond Dyes

They are easy to use, and are made for home use and home economy. Diamond Dyes never disappoint and will make the old clothes look new. 50 different colors.

H. F. Vortkamp,

Der einzige deutsche Apotheker in Lima.

Northeast corner Main and North Sts., Lima, O.

Iron and wire fencing for all purposes hitching posts, iron settees and vases, all kinds of wire work, plain and ornamental. Paraffine paint, the best in use for roofs and fences.

W. ROCKEY,

Room 2, Commercial Block, (over Roush's Tin Store.)

G. A. R. RATES

—TO—

WASHINGTON.

Chicago & Erie R. R.

Choice of 4 Routes.

Tickets on Sale October 3, 4, 5 and 6.

Return limit November 3rd. See agent

F. C. McCOY.

NEWSPAPERARCHIVE®

THE TIMES-DEMOCRAT.

Official Paper of the City of Lima and County of Allen.

Published Every Morning, (Sunday Excepted), and Sunday Morning, in the Times Building, 121 North Main street, by THE TIMES-DEMOCRAT PUBLISHING COMPANY.

O. S. Baldridge, Manager.

Terms of Subscription.

Daily edition, one year	$5.00
Daily edition, six months	2.50
Daily edition, three months	1.25
Daily edition, one week	.10
Semi Weekly edition, one year	1.00

Telephones.

Counting Room, Bell	64
Counting Room, Lima	64

Change of Addresses.

Any subscriber ordering the address of the paper changed must always give the former as well as present address.

Entered at the Postoffice at Lima, as Second Class Matter.

DEMOCRATIC TICKET.

For Secretary of State,
REV. H. S. BIGELOW,
Of Hamilton County.

For Supreme Judge,
MICHAEL DONNELLY,
Of Henry County.

For Member of Board Public Works,
JOSEPH K. PATER,
Of Butler County.

For Dairy and Food Commissioner,
PHILIP H. BRUCK,
Of Franklin County.

For Member of Congress,
HARVEY GARBER,
Of Darke County.

For Circuit Judge,
CALEB H. NORRIS,
of Marion County.

For County Auditor,
GEORGE FELTZ.

For Clerk of the Courts,
C. A. GRAHAM.

For Probate Judge,
A. D. MILLER.

For Prosecuting Attorney,
Wm. KLINGER.

For County Recorder,
P. T. MELL.

For County Commissioner,
WILLIAM J. JUDKINS.

For Infirmary Director,
DAVID STEPLETON.

Let's see. Senator Hanna threatened to "pulverize" Tom Johnson's tent combination, didn't he? But the urbane mayor of Cleveland seems to be going along just as usual drawing big crowds. When does the "pulverizing" process begin?

The people of Ohio are becoming disgusted with the present legislature and its vacillating course on the code will make hundreds of votes for the Democratic ticket. The trust people are all on the side of the Republicans and the code recommended by them will be the one that will be adopted, whether it is to the detriment of the people or not.

It is very annoying to the eastern Republicans to have a man as influential as Speaker Henderson desert the cause of the trusts at this particular moment. Howevever, most reasonable Republicans are free to admit that Mr. Henderson was serving his own interests when he declined to make the race. Young men can suffer political as well as business disasters and easily recover; but not so with old men. Once they are cast down they never arise. Mr. Henderson fully realized the importance of defeat to his future prospects and wisely declined to offer himself a sacrifice to the cause of the ungrateful magnates who now control the business interests of our country.

A serious difficulty confronts the people of Canada on the fuel question as a result of the prolonged Pennsylvania coal strike. The American consul, Seyfert, at Stratford, Ont., writes that Canada usually consumes annually nearly 3,000,000 tons of anthracite coal, all of which comes from Pennsylvania. Most of this is shipped. During the past summer no coal was delivered. This condition of affairs has given a tremendous impetus to the manufacturing of peat for fuel. The whole question of making the inexhaustible beds of bog commercially valuable, the consul points out, lies in the dying process. He says that the genius who will invent a machine satisfactorily to extract the moisture from crude peat will not only make a fortune, but be a public benefactor. Hundreds of thousands of dollars are being expended, it is stated, in experiments intended to perfect machinery which will convert this crude bog into a satisfactory fuel to take the place, to a large extent, of hard coal.—New Orleans Times-Democrat.

The Tiffin Lady Was Troubling Salesman.

C. A. Moore, who has been connected with Townsend's grocery on East Main street, has resigned his position and will try his success as a traveling salesman, having accepted a position with the Banta confectionary factory. Mr. Moore has not yet been assigned his territory but that is not a material matter as he is sure to make friends and patrons wherever he is sent.

ANNUAL MEETING

Of Members of Lima Club Tomorrow Evening.

The annual meeting of the members of Lima club will be held at the club house on High and Elizabeth streets, tomorrow evening at seven o'clock.

The Weather.

Washington, Oct. 2.—For Ohio, cloudy tonight, probably rain in northern and western portions. Friday, rain.

SHAWNEE COMMANDERY NOTICE.

There will be a meeting for drill, at the drill hall Masonic Temple, Monday evening, October 6, at 7:30 o'clock

WALTER N. BOYER, Gen.

th&sat

ROBBERY

At Sawmiller Home on West Market Street.

The police were notified this morning that the residence of a family named Sawmiller, at 1233 west Market street, was entered by a thief some time yesterday and a coat and a new pair of shoes were stolen.

BIG DOG SHOW

Of New England is Now in Haverhill, Mass.

Haverhill, Mass., Oct. 2.—The first annual bench show of the Haverhill Dog Kennel club, for which preparations have been making for weeks past, opened today under auspicious conditions. The exhibits number several hundred in number, ranging from the tiny lap dogs to prize-winning St. Bernards and great Danes, and represent nearly all the prominent kennels of New England and the Eastern States. Judging began today and will continue until the exhibition closes at the end of the week.

SALE OF CONTINENTAL HOTEL.

Philadelphia, Pa., Oct. 2.—Following in the line of recent change and improvement that has been so marked in Philadelphia during the last year, the Continental Hotel, long one of the Quaker City's most famous hostelries, is likely soon to pass into history. A meeting of the stockholders was held today at which a proposal to sell the property was discussed. It is asserted in certain quarters that Siegel, Cooper & Co., of New York and Chicago, want the hotel site for a department store, while others declare that a New York insurance company intends to erect an office building on the corner. However, tru these rumors may be, it appears certain that the hotel itself will soon pass out of existence.

Swell Mail Outfit.

Louisville, Oct. 2.—General John B. Castleman of this city has been granted the contract for carrying the mail from Pleasant Hill to Burgin, Ky., a distance of 12 miles. General Castleman will inaugurate an elaborate method of mail transportation. Instead of the old mail wagon he will use a handsome coach and four, with out riders and footmen in livery, as well as a trumpeter. The contract continues till June, 1904. General Castleman is one of the best known men in the south. He is a Confederate veteran and commanded a regiment in Porto Rico during the Spanish war

Employes Discharged.

Vienna, Oct. 2.—The assistant cashiers and principal accountants of the Vienna Laender (real estate mortgage) bank have been discharged. It was from this bank that Edmund Jellink, an official of the cashier's department, succeeded in embezzling about $1,150,000. Jellink disappeared Sept. 18 and was later found drowned in the Danube. Further measures against the bank employes just discharged will depend upon the results of an investigation of the Jellink defalcations.

DEDICATION

Of New Presbyterian Church at Columbus Grove

Will Occur Next Sunday and Rev. R. J. Thomson, of this City will Assist the Local Pastor.

Next Sunday a handsome new church edifice that has just been built for the Presbyterian congregation at Columbus Grove will be formally dedicated and the pastor, Rev. S. D. Conger, will be assisted in the services by Rev. R. J. Thomson, pastor of the Market street Presbyterian church, of this city. The latter will deliver the sermon at the Sunday morning service in the new church.

The congregation that has erected the new church is the one that was at one time a number of years ago, presided over by the Rev. William K. Brice, father of the late Senator Calvin S. Brice.

I. O. O. F. NOTICE.

All members of Canton Orion No. 24 P. M., are requested to be present at their regular meeting, Thursday, Oct. 2nd. It is important that all members who were at Des Moines should be present. Business of the greatest importance to be transacted. By order of the CAPTAIN.

THE IDLER.

Never was a Stranger.

It has been eight years since Jacob Geier, one of the popular traveling salesmen out of Cincinnati, has had territory which brought him to Lima, but his visit here yesterday was speedily followed by the renewing of old acquaintances and the making of many new ones. Geier is of the pushing class and he has the goods that give him an entree where fastidious taste prevails. Any man who has smoked a Tom Keene cigar will agree to that.

THE STAGE.

The Speck Bros. do a burlesque boxing "turn" said to be an active display of "solar plexus", "point of jaw" and "right swings," which earn a road of laughter and applause in every round. There are no spots in "Spotless Town." These two specks furnish fun for the citizens and thus earn the right to remain there. The midget comedians will be here tomorrow night at the Faurot opera house.

—o—

When Le Roy, Talma and Bosco, the magicians present their entertainment at Faurot's opera house Saturday matinee and night, theatre goers will have seen one of the most unique performances that has ever been given in the city. To those who take an interest in magic and legerdemain and students of the Black Art it will prove to be especially interesting. There has never been done on the stage by magic workers the same number of startling and amazing illusions as these really clever people do. Tricks that the ordinary magician would take 10 minutes to perform, providing he could do them, they do as quick as a flash. As Lima like other cities contains many people who are lovers of the weird, mystifying and curious, there is no doubt the Faurot will be packed at both performances during this engagement.

O—Y—S—T—E—R—S at Townsend's

RUNS AND SHIPMENTS.

Runs and Shipments.

Following are the oil runs reported for September 30 and the shipments reported for Oct. 1:

National Transit Co.—	
Runs	28,168.98
Shipments	33,400.67
S. W. Penna. Pipe Lines.—	
Runs	13,389.48
Shipments	1,840.24
Eureka P. L. Co.—	
Runs	55,270.57
Shipments	2,021.30
B. P. L. Co., Macksburg Oil.—	
Runs	14,517.89
Shipments	None
B. P. L. Co., Lima Oil.—	
Runs	63,979.72
Shipments	42,322.69
Indiana P. L. Co.—	
Runs	31,346.35
Shipments	32,380.44
N. Y. Transit Co.—	
Shipments	178.77
Southern P. L. Co.—	
Shipments	28,495.69
Cumberland P. L. Co.—	
Runs	1,656.97
Shipments	145.14

[illegible] and Western, succeeding L. J. Conger, who leaves the service of the company today. Mr. Sellet has been foreman of the C. H. & D. shops in Hamilton. His headquarters as master mechanic will be at Chicago.

Lima Man Injured.

James Mealy, a resident of Lima, while unloading a car yesterday, was injured by a cut of cars which was sent down the side track of the L. E. & W., by mistake. The moving van, of which he had charge, and the box car were demolished and he was slightly injured but the horses escaped uninjured.—Findlay Jeffersonian.

Appointments and Changes.

George L. Seibert has been appointed assistant auditor of the Great Northern at Seattle.

M. P. Blauvelt has been made auditor of the Erie, succeeding J. T. Wann, assigned to other duties. The appointment is effective tomorrow.

J. W. Walton has been appointed superintendent of the Shreveport and Mineola divisions of the Missouri, Kansas and Texas.

H. A. Harvey has been appointed Traveling freight agent of the Chicago, Milwaukee and St. Paul for the Philadelphia district, succeeding Samuel Kilpatrick, resigned.

A. L. Hawley leaves the service of the Colorado and Southern tomorrow to become general auditor of the El Paso and Southwestern.

W. F. Mundee has been appointed traveling agent of the Seaboard Air Line, with headquarters at Tampa, Fla., vice H. P. Porter, resigned.

J. J. Bayley has been appointed master mechanic of the Norfolk division of the Southern Railway, with headquarters at Lawrenceville, Va.; S. R. Richards has been transferred from the Norfolk to the Mobile division, with headquarters at Selma, Ala., and Master Mechanic J. F. Sheehan has been transferred from the Mobile to the Savannah division, with headquarters at Columbia, S. C.

A Remarkable Showing.

The annual report of the Minneapolis, St. Paul and Sault Ste. Marie for the company's fiscal year ending June 30 last shows that the operating expenses were but 47.7 per cent of the gross earnings. This is a remarkable showing, and is one probably not equaled by any other road in the country.

The gross earnings for the year were $6,257,591; operating expenses, $2,941,627.40; net earnings, $3,315,964.07; charges, $1,729,462.59, and surplus, $1,586,501.48.

Gross earnings show an increase of 27.7 per cent net, an increase of 68 per cent, and surplus an increase of 383.8 per cent.

The average revenue per ton per mile was 7.39 mills, and the average revenue per passenger per mile 2.17 cents. Notwithstanding the low percentage of operating expenses the report says the equipment and roadbed have not been slighted.

Big Trio Elected.

At the annual meeting of the stockholders of the Lake Erie and Western road, held in Peoria, Ills., yesterday, William K. Vanderbilt, J. Pierpont Morgan and Frederick W. Witridge were elected directors for a term of three years.

Sold to the Wabash.

Marietta, O., Oct. 2. — President Ishma wired today from New York the confirmation of the sale of the Marietta, Columbus and Cleveland railroad to the Wabash system making Marietta the terminal as predicted some time ago when the Wabash began extensive drilling for coal tests along the line.

CLEVELANDERS

Are Cheered Up by Action of Supreme Court.

Columbus, Oct. 2. — The supreme court announced from the bench this morning that it will extend the stay of execution of judgment ousting the Cleveland city government. It is hoped that the present government may be allowed to remain until May 1 when it will give way to officers elected under the new code.

FAUROT . . . OPERA HOUSE

Saturday, Matinee and Night, Oct. 4.

Phenomenal engagement of the

World's Monarchs of Magic.

LEROY—late of "The Great Tripple Alliance."

TALMA—"Queen of Coins."

BOLOO—"The German Wizard" direct from Europe, and

Pearl Charlton Seward and Her Company.

Bewildering. Mystifying.

Matinee Prices—10c and 20c. Night Prices—75c, 50c, 35c and 25c.

Seats on Sale Friday 9 a. m.

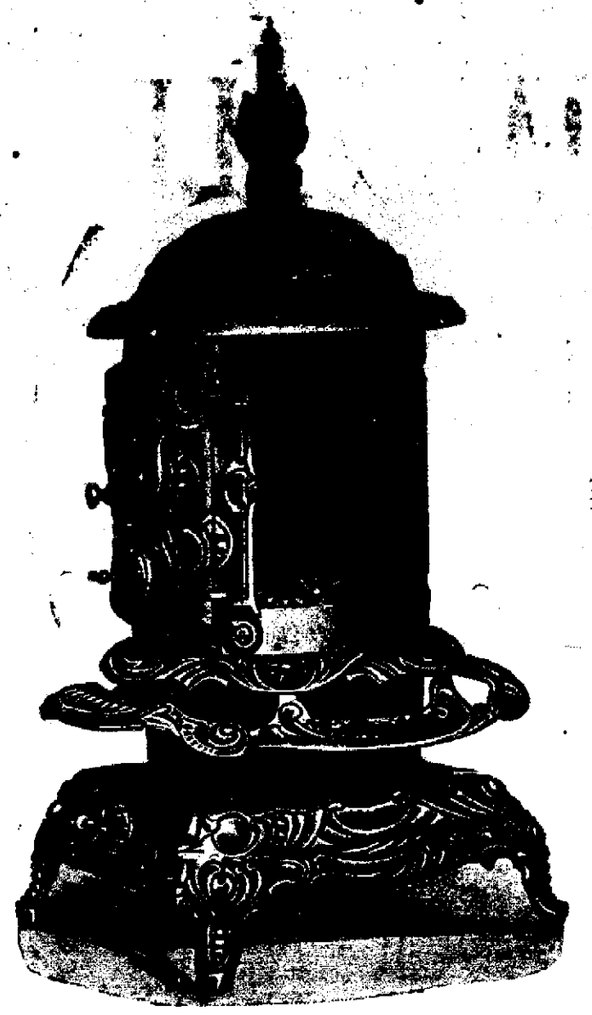

VICTOR OAK

WITH HOT BLAST.

A HOT BLAST STOVE that is a powerful heater. It has inside down draft hot blast pipe, throwing the heated air over the center of the fire pot and thereby forming a much better, more perfect combustion. Any kind of coal—not a particular kind as in some cases—it burns to fine ashes.

GUARANTEED STOVES in soft coal, hard coal heaters, hot blasts and ranges in all sizes. You want to see US before buying.

Neuman & Kettler FURNITURE CO.

WONDERFUL

Are the Piano Bargains at the Old Reliable B. S. Porter & Son's Store.

Large Variety of New Styles of Everett, Steck, Smith & Nixon, J. & C. Fischer, Harvard, Haines & Wellington

And Many Other Reliable Makes.

Some Used Uprights, Sample Pianos and Odd Styles of Standard Makes at Manufacturers' Prices.

Big Discounts and Liberal Terms.

A number of good upright pianos, some have been taken in exchange on later style upright pianos. These we are closing out from $125 to $200 are all in fine condition and are rare bargains—See them.

Daily recitals showing the Apollo piano player rendering any composition on any piano. The Apollo the king of piano players sold only by B. S. Porter & Son. Call and examine.

Twenty-five good organs from $10 up.

We will save you $50 to $100 in buying a piano. We have been established in Lima over 20 years.

Call and see us before you buy—

B. S. PORTER & SON,
141 South Main Street.

ATTENTION—BAPTIST LADIES.

Regular Aid society meeting will be held Friday, Oct. 3rd, at 2 o'clock, with Mrs. A. T. MacDonell, 715 west North street. Important business to transact. Be sure and come.

O—y—s—t—e—r—s at Townsend's.

Fall Shirtings.

We take it for granted that you know we are the largest retail distributors of Men's Shirts in this city. The best dressed men visit this department, men who want exclusive patterns, such patterns that are not found in every store in the city. You'll find our displays from this Fall season somewhat varied, but from our observation in New York City we think the neat black and white pattern will be most popular. However, you'll find plenty of new colorings here, and it's an easy matter to get just the shirt that suits you. See our corner window.

Manhattan Shirts.

Fancy Colorings, black and white figure, $1.50

Other Good Makes.

Black and White Stripe	$1.00
Fancy Colors	50c

FALL HAT SHAPES.

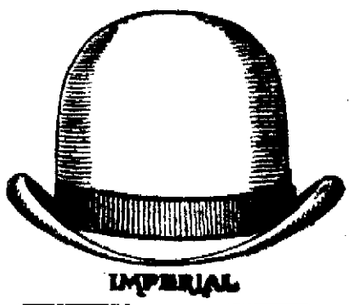

IMPERIAL

IMPERIAL GUARANTEE IN EVERY HAT.

The Color and Wear of this Hat are absolutely Guaranteed. Your dealer is Authorized to replace, Free of Charge, any Hat which is Not Satisfactory

We've determined to have some shapes here every season that you don't see displayed in other stores in this city. They have arrived from the manufacturer, and we are sure from the favor they have already received that these shapes will be appreciated by the well dressed men.

Some Are Displayed in Our Corner Window.

The Mammoth.

NEWSPAPER ARCHIVE®

THE SPECIAL SALE.

0000

$7.00 Walking Skirts in all colors and sizes will be sold at $5.00 this week only at the

0000

People's Outfitting Co.

The Store Where Your Credit is Good.

WANTS, FOR RENT, LOST, FOR SALE, ETC.

WANTED.

NTED—Lady or gentleman experienced canvasser for a salable ...ing utensil; big profit. Call for ...eral agent at New Cambridge ... 11*

NTED—An experienced girl to do ...sework in small family. Inquire Mrs. Chas. Hubbard, 1137 west ...gh street. 363-tf

WANTED—For housework, ...all family, no washing; good pay. ...ll at once 522 west Market street. 2-3t

NTED—Competent maid for ...sework. Three in family. Good ...ges. Apply at once to 1028 west ...arket street. 8-tf

NTED—Good live canvasser for ...rt or whole time; free outfit, ...ady employment, prompt pay ...ekly. Write Western New York ...rsery Co., Rochester, N. Y. 7-9t

FOR RENT.

RENT—Furnished room. Inquire at 469 north Elizabeth street. 3-3t*

RENT—Six rooms, 4 up and 2 ...n stairs. Apply at Doyles grocery corner Elizabeth and Grand ...enue. 2-3t

FOR SALE.

SALE—At a bargain, one Steinway square piano, one Light & ...adbury, nearly new. C. W. ...el, 109 east North street. 2-3t

SALE—Oil wells nd leases, 41 ...lls, 1057 acres, production 40 barrels; also one gas plant. Inquire of ...x. Wilson, Spencerville, O. 91-2w

LOST.

T—Monday morning, Sept. 29, ...2, 27 yards of made-up-carpet—...n in color, fell off of Hoover & Co. ...gon between Lima and Elida. ...nder please leave same with ...ggie Nunn near pioneer picnic ...ounds, or Hoover & Co., Lima. 1-3t.

MISCELLANEOUS.

. IVES—Scientific palmist, pupil ... St. Germaine, 208 north West ...eet, near High. Gives advice in ...siness, love, and all matters, tells ...he one you love is true. Palm ...dings, 25 cents; cards 50 cents. ...ours 10 a. m. to 9 p. m.; Sunday, ...ne. Last week. 3-3t

...EWRITERS—New and second ...nd, bought, sold, exchanged, rented and repaired. Supplies for all ...chines. Sole agents for Smith-...mier. Ohio Blank Book & ...ber Co., (Typewriter Dept.), 39-40 ...rn House block; 'phone 289. 6-3t

...D—A purse on west Wayne ...et, Saturday evening. ... west Wayne street.

...e, Patti has ordered a ... ...es taken of her ... ...kefield, the Bronx, N. Y.

HEATING

Plant Makes Successful Test

And the Many Patrons are Greatly Pleased.

Connections are Being Rapidly Made and the Work Must all be Completed by October Fifteenth.

In keeping with the promise that the steam heating plant would be in operation by the first of October, the first test was made last night and the results are no longer conjectural. Through the complete lines, as far as the intersection of Main and High street, the hot hissing steam was sent with a rush from the power plant, and a few minutes later the radiators were throwing out an abundance of warmth throughout the buildings where connections had been made.

Those who believed the process to be but an experiment can no longer doubt the efficiency of the service and while coal is taking spasmodic leaps upward, those who are fortunate enough to be within range of the new and inexhaustible supply of steam heat can smile with grim satisfaction. It will be a hustle now for connections and those who expect to keep warm without worrying will have to get in before the fifteenth, for by that time the system so far as it is to be extended this year will have been completed and the steam cannot be shut off to permit of further connections being made.

There are at present 6,000 feet of mains laid, with 1,000 more going down, and the work on the streets alone figures up a cost of $60,000. The Main street connection will be completed by the last of the week and the last shovel of earth pounded into place by the fifteenth. The company has figured accurately on the work and has been right on time with every plan.

At the present time connections are being made with blocks and private residences at the rate of two to three a day, and among those supplied with steam heat, are the Masonic block, Metropolitan, Buckeye, Holmes, Cincinnati, Faurot, court house, hotel Norval, Y. M. C. A., Presbyterian church, and many smaller buildings. Orders are coming in rapidly today, as the situation in the fall line grows every day more discouraging.

Another leap in the price of coal is announced and soft coal from the Hocking and Jackson fields is quoted in the local market at $5.00 and $5.25 per ton, with the supply nothing to brag of.

Display of fall millinery at Kate Cahill's, Friday and Saturday, Oct. 3rd and 4th. 3-2t

TOWNSEND'S FISH.

White, Trout, Haddies, Cycloopes, Finnan Haddies, Bloaters Herring, Mackerel.

BUSINESS

Men's Class Has Largely Increased

And New Members Get Their First Taste of Physical Exercise.

The Y. M. C. A. gymnasium was formally opened yesterday afternoon by the business men's class, the members of which received their first instructions in physical exercises under Prof. Shepard. His methods were in a measure a departure from those of Prof. Hardy, several new movements being introduced that bring the latent muscles into play.

The class was the largest seen on the gym floor since the business men organized, some thirty going through the exercises while a dozen or more preferred to witness the first lesson from the balcony, before donning an abbreviated uniform. A number of new faces were noticed among the old timers, who are as eager as ever to get the benefits to be derived from the hour's exercise. At the conclusion of the class work a game of volley ball was enjoyed which the novices took part in, and the contest proved both exciting and invigorating.

PHYSICAL CULTURE.

A physical culture craze has spread all over the country. Many women who have time are taking it up. Some cannot do it because their household duties keep them busy all day. These would have more time to themselves if they would use Easy Task Soap, a pure white laundry soap which will clean clothes perfectly without boiling. It costs only 5 cents a bar at all grocers.

PERSONAL MENTION.

Miss Ethel Morehead entertained a number of her friends Wednesday evening at her home on south Main street.

Mr. G. F. Wright, of Newark, is the guest of Miss Fay Doty this week.

Mrs. Geo. W. Eckert, who has been ill for some time, is in a very critical condition.

Mrs. F. E. Herold and daughter, of west High street, are home after a visit with M. Sullivan and family in Cincinnati.

Senator Stillwell, of Holmes county, was in the city today enroute home from Columbus. While in this city he was the guest of Senator S. D. Crites and M. A. Hoagland.

Mr. M. H. Kanate, of Logan, Ohio, is visiting Mr. and Mrs. O. R. Spurrier, of south Metcalf street.

LIMA CHAPTER NO. 49, R. A. M.

Stated convocation tomorrow (Friday) evening at 7 o'clock. Work on Past and M. E. M. degree.

WALLACE LANDIS, Sec.
W. J. SHEPARD, H. P.

ONE.

More Rumor Added to the List

About the Sale

Of the C. H. & D. to the Grand Trunk,

But Very Little Credence is Given the Story by Railroad Men.

Recently Reported Sale of the Marietta, Columbus & Cleveland Road to the Wabash is Confirmed.

According to a New York dispatch the Grand Trunk has acquired the C. H. & D. in addition to the Clover Leaf. Also it is stated by a New York financial paper that the Grand Trunk has no intention of acquiring either line.

Here is what is sent out from Cleveland:

Electric and steam railroad men are interested in news regarding the disposition of the Detroit & Toledo Short Line property at the present time. The property was formerly owned by the Everett-Moore syndicate. Autnorities differ as to who owns it now.

Two weeks ago W. B. Strang, the Toledo contractor who built the road, and who has a large equity in the property, went to New York to carry on negotiations in behalf of the Everett-Moore people for its sale to the Grand Trunk railway. Ten days ago Mr. Everett received a telegram from Mr. Strang to the effect that the sale had been consummated and that $200,000 had been deposited by the Grand Trunk railway to bind the bargain. No additional details were given, and no further word has been received as yet from Mr. Strang. Members of the syndicate have been anxiously waiting for news from him in the meantime.

The following special dispatch was received from New York last night:

"The Commercial-Advertiser, this evening, says that the deal by which the Grand Trunk acquires the new Detroit & Toledo Shore Line has been closed. The operations of this route by the Grand Trunk will make the latter system an active competitor for traffic in Vanderbilt territory. This is the first time that the Grand Trunk has invaded the Middle States south of the Michigan line, and there are rumors that the purchase of the Detroit & Toledo Shore Line is only an entering wedge by which the Grand Trunk will get well into the Middle States.

"Grand Trunk interests are now said to control the Toledo, St. Louis & Western (Clover Leaf), and it is among the possibilities that the Cincinnati, Hamilton & Dayton will soon pass under the dominion of the Grand Trunk. The enterprising Canadian line will thus be able to reach St. Louis, Cincinnati, Indianapolis, Springfield and other important points in the United States.

"The Grand Trunk and the Wabash, which have been working in harmony for some time, are expected to form a still closer traffic alliance as against the Vanderbilt and the Pennsylvania lines."

Another dispatch from New York quotes the Wall Street Journal as saying:

Traffic officials of the Grand Trunk have for more than a year been making marked efforts to establish between that system and the western roads of the United States an amicable relationship that shall result in the security by Grand Trunk of Pacific and western freight and passengers from all lines entering Chicago and Detroit. The activity of Grand Trunk on its Chicago division is the only foundation for three or four more or less sensational railroad stories concerning the acquisition by Grand Trunk of American lines.

The Grand Trunk has not acquired the Clover Leaf, Detroit & Toledo, nor made any excessive traffic arrangement with a Pacific line. To establish a Detroit-St. Louis line would destroy at once the lucrative friendship now existing with the Wabash, while the making of an exclusive Pacific arrangement would antagonize the majority of the western lines. This, manifestly, is directly opposite to the policy of the Grand Trunk.

At present the heavy Atlantic coast and European freight of the Grand Trunk is divided at Detroit and Chicago between the lines that feed the Grand Trunk. Such will continue to be the case and the plans of the Grand Trunk will look toward the strengthening of its numerous allies in the west rather than the favoring of any one of them.

Incidentally, we are told that the Grand Trunk is now securing through Midland a tremendous amount of grain trade from the lakes that formerly went through Owen Sound via Canadian Atlantic. So strong has the development of Midland made the Grand Trunk that plans are now being discussed for a branch line of Canadian Pacific to the port.

Family of Engineers.

Michael Flannigan, one of the popular C. H. & D. Tangent Line engineers, has the honor of belonging to an illustrious family of locomotive engineers. His brother, James, is an engineer on the Detroit Southern line. Ed., George and Patrick are engineers on the main line of the C. H. & D., while Patrick, the father, served eighteen years as an engineer on the Vermont Central railroad. At present, Mr. Flannigan, sr., lives on his farm in Southern Ohio. The history of the different brothers in their railroad careers would make a very exciting and interesting novel as all have experienced numerous wrecks. For instance the fast ride taken by James Flanagan at Cincinnati, February 5, 1885, will serve as an example. On this occasion the engine James Flannigan at Cincinnati, Ohio, left the rails from a trestle, causing one of the most horrible wrecks on record. The fireman and others of the crew were killed though Mr. Flannigan escaped with his life. He was fearfully injured, however, and it was a long time before he was able to leave the hospital.—Findlay Republican.

New C. H. & D. Official.

E. V. McGrath, the new traveling passenger agent of the C. H. & D. for this district is in the city today. Mr. McGrath has served this company in several capacities and comes here from Middletown. His home is in Connersville, Ind. He will make Findlay his headquarters and promises fair to be a worthy successor to H. J. Sugru, his genial predecessor in the position he now holds.—Findlay Courier.

C. H. & D. Annual.

The annual meeting of the stockholders of the Cincinnati, Hamilton and Dayton Railway Company will be held at the general offices of the company in Cincinnati, on the 14th of this month. Directors will be elected and such other business transacted as may come up.

The transfer books were closed on the 15th of September and will be reopened the 15th of this month.

District Master Mechanic.

W. M. Schrt has been appointed master mechanic of the First district of the southern division of the Cincinnati, Hamilton and Dayton and the

(Continued on 6th page.)

The Lima Dry Goods Co.

Weather—Fair. Thursday, Oct. 2

The time for fall house-cleaning is here, and with it comes the re-arranging of furniture, which necessitates many changes in the way of curtains and draperies. Here you will find the most complete display of drapery materials ever shown in the city—all new and of the latest and choicest selections. The beauty and variety of it all is charming. Prices are as low as they'll ever be. Possibly a little earlier with our showing than others, but this only means fully a third more than you've ever seen in the city later. Drapery people, who ought to know, say there's nothing to equal it in Northwestern Ohio. But we have'nt said it. We wait for your decision. Our enthusiasm musn't take us off our feet. Here are cold facts. See if they aren't worth warming up over.

LACE CURTAINS---Extra Values.

Large size Nottingham Curtains, 3½ yards long, 56 inches wide, variety of neat patterns, very exceptional value $1.25 the pair.

Handsome Nottingham Curtains with heavy imitation Renaissance border, new striped center, a rare bargain at $1.50 the pair.

Very fine large Nottingham Curtains, new patterns, fine net center with set figure, handsome eight inch border with lover's knot, together with initation ruffle edge, makes this the most beautiful Curtain in the store for $2.25 the pair.

Extra large size Nottingham Curtains with very heavy Renaissance border, center in Irish Point patterns, splendid value at $3.00 the pair.

Fine quality Cable Net Curtains with handsome double border in Battenberg patterns, $5.00 the pair.

Four handsome styles in fine white Irish Point Curtains, all very choice, worth $7.50, at $5.00 the pair.

Beautiful Arabian Net Curtains in great variety of the newest patterns, $4.00 to $15.00 the pair.

DRAPERY MATERIALS.

Fine white Curtain Muslins, neat stripes and figures, 10c and 15c the yard.

36-inch printed Swiss Muslin, very neat patterns, desirable colors, at 10c the yard.

Swiss Curtain Muslins with colored dots, yellow, red, blue and green, regular price 15c, at 10c the yard.

36-inch heavy weight Cretonnes, suitable for pillow covers, good patterns, worth 25c, special at 19c the yard.

Handsome colored Curtain Madras, dark and light effects in floral designs, 50c the yard.

Dress Goods In Their New Home.

The Dress Goods stock shows up one hundred per cent better in its new home in the front of the store on the right-hand side as you enter. There's the entire section of the store from the show window clear back to the cashier's desk completely taken up by this magnificent array of the season's choicest fabrics. No such stock of Dress Goods was ever shown in Lima before. And the splendid light in which it is shown only serves to increase its attractiveness. Buying here always was intended to be a pleasnre, but now the pleasure of buying Dress Goods is greatly enhanced, not only by the great variety of choicest materials, but also by the easiness with which even the most delicate shades can be selected, and the certainty you may have of getting just what you want.

Some Remarkable Values at 50 Cents.

Whip Cord.	Etamine.
Serge.	Henrietta.
Gibson Suiting.	Covert Suiting.
Venetian.	Zibeline.
Homespun.	French Flannel.
Fancy Waistings.	Albatross.
Pilot Serge.	Mohair.

233-235 North Main Street.

HANCOCK

Commissioners Grant the Right-of-Way.

The county commissioners today granted the Western Ohio Railway Co. the right to cross intersecting roads along their right-of-way from this city to the county line, just this side of Bluffton.

General Manager F. D. Carpenter, with Mr. Thomas Maples, was in the city today, and with the commissioners, Engineer Reigle and County Surveyor Elmer Bolton went over the proposed line. Everything is now in readiness for the work of construction.—Findlay Courier.

ATTENTION.

All members of the Independent Order of Foresters are requested to be present at the meeting in Donze hall at 7:30 p. m. this evening. A high court will be in attendance. By order of chief arranger.

D. W. WILLIAMS, Pres.
I. DUNN, Sec.

Two more days in which to select fine furs. Attend the opening of B. H. Gerger & Co's.

NEWSPAPER ARCHIVE®

"I sleep well enough at night,
And the blessedest appetite
Ever mortal man possessed."

Ellery's farmer is the very picture of a man advanced in years, yet in the enjoyment of perfect health. A good appetite, good digestion and sound sleep, are the chief factors in a vigorous old age. Life is sustained by food, when it is properly digested and assimilated. When digestion fails, there is a loss of nutrition which soon shows itself in physical weakness, nervousness, sleeplessness, etc.

Doctor Pierce's Golden Medical Discovery cures diseases of the stomach and other organs of digestion and nutrition. It strengthens the body in the only way possible,—by enabling the assimilation of the nutrition extracted from food.

"I used ten bottles of Dr. Pierce's Golden Medical Discovery and several vials of his 'Pleasant Pellets' a year ago this spring, and have had no trouble with indigestion since," writes Mr. W. T. Thompson, of Townsend, Broadwater Co., Montana. "Words fail to tell how thankful I am for the relief, as I had suffered so much and it seemed that the doctors could do me no good. I got down in weight to 128 pounds, and was not able to work at all. Now I weigh nearly 160 and can do a day's work on the farm. I have recommended your medicine to several, and shall always have a good word to say for Dr. Pierce and his medicines."

The Common Sense Medical Adviser, 1008 pages, in paper covers, is sent *free* on receipt of 21 one-cent stamps to pay expense of mailing *only*. Address Dr. R. V. Pierce, Buffalo, N. Y.

G. A. R. TO WASHINGTON.

The C. H. & D. has arranged with the Mart Armstrong Post at Lima for special train of elegant coaches and sleepers to go through without change from Lima to Washington, D. C. on account of the G. A. R. meeting. The Posts from neighboring towns have been invited, and many have accepted to join them.

Sleeping car reservation can be made by calling upon Mr. F. A. Burkhardt, agent, C. H. & D. R'y, and the rate is $3 50 for the double berth which can be occupied by two persons

Remember the coaches and sleepers are to go through without change. Apply early that you may secure good accommodations.

J. C. WINANS, G. T. A.

They Never Depress.

You will never have that depressed or stupid feeling after taking Clinic Headache Wafers for the cure of your headache. They work directly on the nerves, act as a tonic to the heart and leave you bright and ready for work. A child or the weakest invalid can take them with perfect safety. 10 cents at all druggists. 4

For sale by Lynde Drug Co., Holland block.

Low Fares to Chicago, via. Pennsylvania Lines.

Excursion tickets to Chicago, account National Encampment, Union Veteran Legion, will be sold via Pennsylvania lines, October 6th and 7th. For particulars apply to Pennsylvania lines ticket agent. d&w-tt

Quinine for Colds.

Many people who use quinine for the cure of colds say that the effect of this drug is more disagreeable than the disease. Krause's Cold Cure is prepared in a convenient capsule form, and will cure the most deeply seated cold in 24 hours without any interruption to business. They are pleasant to take and give you a clear, fresh sensation while operating. Price 25c. Sold by W. M. Melville, old post office corner.

Boston and return only $17.65 from Oct. 6th to 11th. Good for return until Nov. 15th via the Lake Erie and Western railroad. 8-tt

A STARTLING REPORT

One That Speaks Volumes—Tells of a Great Good Done—Of a Certain Cure—For the Nervous—Weak and Sleepless.

Mr. C. R. Seeds, of 725 east Elm street, Lima, Ohio, says: "Dr. A. W. Chase's Nerve Pills are a fine medicine. They give one good steady nerves, good general strength and splendid sleep. We have used the box we got at Melville's drug store in two cases and it was equally good in both cases. For nervous, weak, sleepless people it is great and we won't be without them in the future."

Dr. A. W. Chase's Nerve Pills are sold at 50c a box at dealers or Dr. A. W. Chase Medicine Co., Buffalo, N. Y. See that portrait and signature of A. W. Chase, M. D. are on every package. 2816

We hate to shake hands with a man every time we meet him.

BRONCHITIS FOR TWENTY YEARS

Mrs. Minerva Smith, of Danville, Ill., writes: "I had bronchitis for twenty years and never got relief until I used Foley's Honey and Tar which is a sure cure."

H. F. Vortkamp, cor. Main and North streets.

MOROS RETREATING.

Unable to Block the March of the American Column.

OFFER BUT FEEBLE RESISTANCE.

Several Forts Reduced by the Advancing Force and Many Native Warriors Are Killed and Wounded. All Garrisons to Be Destroyed Unless the Sultans Make Peace.

Manilla, Oct. 2. — But little resistance has been offered by the Moros in Mindanao to the column under Captain Pershing of the Fifteenth cavalry. After a series of skirmishes on Monday and Tuesday of this week the Moros retreated into six forts on the shores of the lake. When a courier left Maciu for Camp Vicars, Captain Pershing was preparing to assault the last Moro stronghold. The American column reached the former camp at Maciu Sunday night. On Monday the Moros opened fire on them with a brass cannon and rifles from a series of new forts which had been erected since Captain Pershing's first visit to the place. The battery under Captain William S. McNair scaled a ridge commanding the position of the Moros, and shelled them out. The engineers, under Captain Jay J. Morrow, had constructed a trail over the swamp flanking the Moro position. The men of Captain Pershing's column crossed the swamp by the trail and captured and destroyed three of the Moro forts. The Moros stood but a short while, and ran as soon as the artillery opened on them.

Captain Pershing has been ordered to destroy the forts unless the Moros make peace. Twenty Moros were killed and many were wounded. There were no casualties among the Americans. The letter of General Sumner, in command on Mindanao, to the Maciu sultans, has been delivered.

Watching the Operations.

Washington, Oct. 2.—The war department officials are watching with great interest the operations of Captain Pershing against the Maciu Moros, who are located near the southeast end of Lake Lanao, on the island of Mindanao. The datto at Maciu has proved to be one of the most powerful and stubborn in his resistance to the United States. He has perhaps 3,000 or 4,000 followers. It was the Maciu Moros who last spring killed a number of American soldiers and captured stock belonging to them. An unsuccessful effort was made to get them to surrender the murderers and give up the stock that had been taken, but their datto was obdurate and the war department determined on the campaign, which Captain Pershing has gone far towards bringing to a successful conclusion.

Rhode Island Democrats.

Providence, Oct. 2.—The Democrats made memorable their state convention here by a harmonious display of enthusiasm not equaled in 10 years, the potent factor at issue being the contest for the gubernatorial nomination, which was won by Dr. L. F. C. Garvin of Cumberland over Mayor J. J. Fitzgerald of Pawtucket. Dr. Garvin's majority was 18 votes. The rest of the state ticket is as follows: Lieutenant governor, Adelard Archambault; secretary of state, Frank E. Fitzsimmons; attorney general, Dennis J. Holland; general treasurer, Clark Potter. The platform among other things declares for government ownership of public utilities.

Mayoralty Nomination.

Atlanta, Ga., Oct. 2.—After one of the most bitterly contested campaigns in this city's history Evan P. Howell received the nominating vote for mayor in the city primary. Mr. Howell was one of the founders of the Atlanta Constitution. His opponents were former Mayor James G. Woodward and Alderman Harvey Johnson.

President Improving.

Washington, Oct. 2.—The president's injured leg continues to improve and his condition is satisfactory, according to the report given out at the temporary White House. He keeps in good spirits and enjoyed the bright springlike weather which prevails.

Committed Without Bail.

New York, Oct. 2.—The coroner's jury in the case of the murder of James B. Craft returned a verdict that Craft came to his death by violence at the hands of Thomas Tobin, Alexander McInerney and Robert S. Kelly. The three accused men were committed to the Tombs without bail to await the action of the grand jury. The headless body and the partly burned head of the captain were found last Saturday in this city in the basement of a building occupied by a resort known as the Empire Garden.

Found Dead and Mutilated.

New York, Oct. 2. — The body of Jennie Larsen, 20, was found in the apartment of Louis Appleord, on the third floor of a tenement in Harlem. She had been dead for days according to a medical expert. The body was mutilated and much decomposed, and gas filled the room where it was found. Despite the gas and stench, which first revealed the tragedy, Appleord, in a dazed mental condition, was in the room when it was entered by the police. Appleord was arrested.

Forger Sentenced.

Muskegon, Mich., Oct. 2. — Luther W. Shear, former prominent churchman and insurance agent, who pleaded guilty to the charge of forgery approximating $95,000, was sentenced to 15 years at state prison at Jackson.

SHIP COMBINE

Incorporated in New Jersey With a Capital of $120,000,000.

Trenton, N. J., Oct. 2. — The ship combine was incorporated here by the filing of papers amending the certificate of incorporation of the International Navigation company, which was filed in July, 1893, with an authorized capital of $15,000,000. The amended certificate changes the name to that of the International Mercantile and Marine company, with an authorized capital of $120,000,000, of which one-half is to be preferred stock, with 6 per cent cumulative dividend. The company is also authorized to issue $75,000,000 of 4½ per cent bonds.

Dreyfus Will Attend.

Paris, Oct. 2.—At a cabinet council, at which President Loubet presided, Oct. 14 was fixed upon as the date for the reopening of parliament. The council also decided that Senator Chaumie, minister of public instruction, shall represent the government at the funeral of Emile Zola and deliver an oration. The Matin confirms the report that Dreyfus, with his brother Matthieu, will attend the funeral, and adds that the entire Hadamard family will also be present. Dreyfus visited the Zola residence and remained a few moments beside the coffin, which is not yet closed.

Operations Suspended.

Wilkesbarre, Pa., Oct. 2.—The Sterling washery at Plymouth, which has been in operation for some months past, was compelled to suspend operations, a crowd of men and boys having cut the belting and plugged the machinery. When the employes of the washery came down from Scranton they were driven away by a mob and forced to return home. Sheriff Jacobs was notified and he requested Colonel Dougherty of the Ninth regiment to send troops to the scene. Two battalions were sent to Plymouth, but when they arrived they found everything quiet and the crowd gone.

Colliery Started.

Hazleton, Pa., Oct. 2.—Coxe Brothers & Company started their Drifton colliery with a small nonunion force of men, and began preparations for hoisting and getting ready for market about 800 tons of coal. Some of this coal was cut before the strike, the remainder having been mined by bosses since the suspension went into effect. The colliery is guarded by about 200 special officers. Operations were commenced without molestation on the part of the strikers.

Coal From New Castle.

London, Oct. 2.—Several American orders for steam coal were booked at New Castle. In fulfillment of one order a steamer was chartered to carry 4,000 tons to New York. Some difficulty is experienced in accepting business owing to the prompt delivery demanded. The Cardiff inquiries for steamers to take Welsh coal to the United States are enhancing freight rates.

One Month's Coinage.

Washington, Oct. 2.—The monthly coinage statement issued by the director of the mint shows that during September, 1902, the total coinage at the mints of the United States was $6,762,115, as follows: Gold, $3,500,869; silver, $2,831,165; minor coins, $370,090.

Found Guilty

Minneapolis, Oct. 2.—The jury has returned a verdict convicting ex-Chief of Police Frederick W. Ames of receiving a bribe.

THE MARKETS.

Grain and Stock Prices For Oct. 1.

Chicago — Cattle: Good to prime steers, $7 50@8 40; poor to medium, $4 00@7 00; stockers and feeders, $2 25@5 00; cows, $1 40@4 50; heifers, $2 25@5 50; canners, $1 40@2 40; bulls, $2 25@4 75; Texas fed steers, $3 00@4 25; western steers, $3 75@5 70. Sheep and Lambs—Good to choice wethers, $3 25@4 00; fair to choice mixed, $2 25@3 50; western sheep, $2 50@3 80; native lambs, $3 50@5 25; western lambs, $3 55@5 15. Calves—$3 50@7 00. Hogs—Mixed and butchers, $7 05@7 50; good to choice heavy, $7 20@7 55; rough heavy, $6 60@7 10; light, $7 00@7 45. Wheat—No. 2 red, 69½@70c. Corn—No. 2, 58½@59c. Oats—No. 2, 29c.

Cleveland — Cattle: Good to choice dry fed steers, 1,200 lbs. and upwards, $6 25@6 35; do. 1,050 to 1,150 lbs., $5 50@6 00; green half fat, 1,000 to 1,200 lbs., $4 50@5 00; do. 900 to 1,000 lbs., $4 00@4 50; good to choice heifers, $4 00@4 75; common to choice cows, $2 25@4 00; good to choice bulls, $3 00@4 00. Sheep and Lambs—Good to choice wether sheep, $3 50@3 75; fair to good mixed, $2 75@3 25; culls and common, $1 50@3 85; good to choice yearlings, $3 50@3 85; good to choice spring lambs, 65 lbs. and upwards, $5 15@5 25; culls and commons, $4 00@4 75. Hogs — Yorkers, $7 05@7 15; mediums and heavies, $7 30@7 35.

Pittsburg — Cattle: Choice, $6 75@7 00; prime, $6 20@6 50; good, $5 50@6 00; tidy butchers, $4 75@5 25; fair, $4 00@4 50; heifers, $3 00@5 00; bulls, stags and cows, $2 25@4 25; fresh cows, $25 00@50 00. Sheep and Lambs—Prime wethers, $3 60@3 80; good mixed, $3 25@3 50; fair, $2 75@3 00; choice lambs, $5 10@5 30; common to good, $3 00@5 00. Calves—Veals, $7 50@8 00. Hogs—Prime heavy, $7 50@7 55; medium, $7 30@7 35; heavy Yorkers, $7 15@7 25; light Yorkers, $6 80@7 00; pigs, $6 40@6 60.

New York — Cattle: Steers, $4 00@5 50; oxen, $4 00@4 75; bulls, $2 40@3 50; cows, $1 50@3 40; stockers and feeders, $2 75@3 50. Sheep and Lambs—Sheep, $2 25@3 75; culls, $2 00; lambs, $4 50@5 75; culls, $3 00@4 50; Canadian lambs, $5 00@5 50. Calves—Veals, $5 00@8 75. Hogs—State and Penna., $7 00@7 10. Wheat—No. 2 red, 74½c. Corn—No. 2, 66c. Oats—No. 2, 33c.

Cincinnati — Wheat: No. 2 red, 71c. Corn—No. 2 mixed, 60½c. Oats—No. 2 mixed, 30@30½c. Rye—No. 2, 52c. Lard—$9 75. Bulk Meats—$10 87½. Bacon—$12 25. Hogs—$5 50@7 25. Cattle—$2 00@6 50. Sheep—$1 50@3 40. Lambs—$3 75@5 40.

Boston — Wool: Ohio XXX, 30@31c; XX and above, 28½@29c; X, 26@27c; washed delaine, 31@32c; No. 1, 30@31c; No. 2, 22@23c; coarse, 24@26c.

Toledo—Wheat, 73½c; corn, 62½c; oats, 35c; cloverseed, October $5 65.

Baltimore — Butter: Fancy creamery, 30@31c. Eggs—Fresh, 30@31c.

Dr. Humphreys.

After fifty years Dr. Humphreys' Specifics enjoy the greatest popularity and largest sale in their history, due to intrinsic merit. They cure the sick.

No.	Cures	Cents
1—	Fevers, Congestions, Inflammations	.25
2—	Worms, Worm Fever, Worm Colic	.25
3—	Teething, Colic, Crying, Wakefulness	.25
4—	Diarrhea, of Children or Adults	.25
5—	Dysentery, Colds, Bronchitis	.25
6—	Toothache, Faceache	.25
7—	Headache, Sick Headache, Vertigo	.25
8—	Dyspepsia, Indigestion, Weak Stomach	.25
9—	Delayed or Painful Periods	.25
10—	Whites, Too Profuse Periods	.25
11—	Croup, Laryngitis, Hoarseness	.25
12—	Salt Rheum, Erysipelas, Eruptions	.25
13—	Rheumatism, Rheumatic Pains	.25
14—	Malaria, Chills, Fever and Ague	.25
15—	Catarrh, Influenza, Cold in the Head	.25
16—	Whooping-Cough	.25
17—	Kidney Diseases	.25
18—	Nervous Debility	1.00
19—	Urinary Weakness, Wetting Bed	.25
27—	Grip, Hay Fever	.25

Sold by druggists, or sent on receipt of price.

Dr. Humphreys' New Pocket Manual of all Diseases mailed free.

Humphreys' Medicine Co., Cor. William and John Sts., New York.

EXCURSIONS TO THE EAST.

Low Fare to Washington, D. C., New York and Boston via Pennsylvania Lines.

To Washington, D. C.—$11.60 round trip from Lima, October 3rd, 4th, 5th and 6th. Return limit October 14th, with privilege to extend until November 3rd, 1902.

To New York—$18.75 round trip from Lima, October 3rd, 4th, 5th and 6th, over direct route through Harrisburg, Lancaster and Philadelphia, or via Baltimore and Washington with stop-overs at Baltimore, Washington and Philadelphia within the limit of tickets, October 14th.

To Boston—$20.65 from Lima via all rail route, or $19.65 via rail through New York and steamers of Long Island Sound Lines, October 7th to 11th, inclusive, good returning until October 18th, with privilege to extend to November 12th, 1902.

For special information apply to F. M. Eakin, ticket agent of the Pennsylvania lines, Lima.

Heller's Testimony.

Albert Heller, living at 1114 Farnham street, Omaha, says: "I have tried most everything that is used as a preventative or cure for headache, but nothing did me so much good as Krause's Headache Capsules. Others who have used them say the same thing." Price 25c. Sold by Wm. M. Melville, old post office corner.

HOME-SEEKERS' EXCURSIONS

Via Pennsylvania Lines.

Low rate Home-Seekers' excursion tickets to points in west, northwest and southwest will be sold via Pennsylvania lines. Particular information about fares, time of trains and other details will be furnished upon application to passenger and ticket agents of the Pennsylvania lines. tt

His Life in Peril.

I just seemed to have gone all to pieces," writes Alfred Bee, of Welfare, Tex., "biliousness and a lame back had made life a burden. I couldn't eat or sleep and felt almost too worn out to work when I began to use Electric Bitters, but they worked wonders. Now I sleep like a top, can eat anything, have gained in strength and enjoy hard work." They give vigorous health and new life to weak, sickly, run-down people. Try them. Only 50c at H. F. Vortkamp's, cor. Main and North streets.

$11.60 G. A. R. ENCAMPMENT. $11.60

Washington D. C., Oct. 6 to 11, 1902, via Detroit Southern R. R. and Royal Blue line (B. & O. S. W. and B. & O.). The short line to Washington D. C. Tickets on sale October 3, 4, 5, and 6. Good until Oct. 14, with privilege of extension until Nov. 3rd, 1902. For full information and tickets call on agent Detroit Southern R. R.

Geo M. Henry, G. P. A.

sept. 27 to oct. 5

Goes Like Hot Cakes.

"The fastest selling article I have in my store," writes druggist C. T. Smith, of Davis, Ky., "Dr. King's New Discovery for consumption, coughs and colds, because it always cures. In my six years of sale it has never failed. I have known it to save sufferers from throat and lung diseases, who could get no help from doctors or any other remedy." Mothers rely on it, best physicians prescribe it, and H. F. Vortkamp guarantees satisfaction or refund price. Trial bottles free. Regular sizes, 50c and $1.

Low Rates West and Northwest.

The Chicago and Erie railroad will sell one way "Settlers" and "Colonist" tickets at low rates to California, Arizona, Montana, Oregon, Washington, Utah and British Columbia points. Tickets on sale in September and October. For information, see Erie agents, or write, W. S. Morrison, T. P. A., Marion, Ohio.

SPENT MORE THAN $1,000.

W. W. Baker, of Plainview, Neb., writes: "My wife suffered from lung trouble for fifteen years. She tried a number of doctors and spent over $1,000 without relief. She became very low and lost all hope. A friend recommended Foley's Honey and Tar and thanks to this great remedy it saved her life. She enjoys better health than she has known in ten years." Refuse substitutes.

H. F. Vortkamp, cor. Main and North streets.

DUMAS ON SNAKES.

A Characteristic Story of the Impecunious French Author.

When M. de Villemessant was founding Le Grand Journal, he wrote to Dumas, asking for his assistance. Dumas at once prepared a romance in six volumes. In the meantime the editor asked him for some articles or causeries, which were to be published immediately. "I have the very thing," cried Dumas. "I was just about to start on a whole series about snakes." "On snakes?" "Yes. I have the entire subject at my fingers' ends. I spent half my life studying them. There's not a soul who knows anything about the dear, interesting little creatures. You will find it will be a great success—this article." The editor, half convinced, agreed to accept this article "on snakes," saying to himself, "After all, Dumas is very likely to hit on something effective." "If you want a little cash in advance, you can draw on me." "I have plenty," said Dumas, "for the first time in my life, I confess; but, still, I really have enough."

They parted, and the editor returned to his office. On arriving there he found Alexander's secretary waiting for him with the following paper, ready signed:

Received the sum of 50 napoleons on account of my story. A hearty squeeze of the hand. A. D.

The next day the secretary arrived with the first feuilleton and a letter, which ran:

My Dear Friend—Be kind enough to hand the bearer the sum of 9 napoleons. A. D.

The very same evening came a dispatch from Havre:

On receipt of this please send 20 napoleons to my lodgings at Frascati. A thousand thanks. A. D.

An hour later came another:

My Dear Boy—I should have said 12, not 20, naps. You are my best friend. The feuilleton is on the road. A. DUMAS.

The finale of this capital story is no less characteristic. The feuilleton arrived by post on the following day and was found to contain exactly four lines of Dumas' composition, two at the beginning and two at the end of the paper. Thus it ran: "I copy from my good friend, Dr. Revoil, the following particulars about snakes." Then came a long essay on that subject, all copied out in his own neat handwriting and closed by this original remark, "In my next I will deal with the boa constrictor, the most curious of all the snakes."—Black and White.

He Learned a Great Truth.

It is said of John Wesley that he once said to Mistress Wesley: "Why do you tell that child the same thing over and over again?" "John Wesley, because once telling is not enough." It is for this same reason that you are told again and again that Chamberlain's Cough Remedy cures colds and grip; that it counteracts any tendency of these diseases to result in pneumonia, and that it is pleasant and safe to take. For sale by Wm. M. Melville, old post office corner.

The toothpick chewer is becoming as unpopular as the man who eats with his knife.

CASTORIA.

Bears the Signature of Chas. H. Fletcher. The Kind You Have Always Bought

Andrew Carnegie has purchased from the duke of Westminister a building site in London, on Park lane, where he will erect a $5,000,000 house.

Ira D. Rickard, Duncombe, Ia., writes: "My little boy scalded his leg from the knee to the ankle. I used Banner Salve immediately and in three weeks time it was almost entirely healed. I want to recommend it to every family and advise them to keep Banner Salve on hand as it is a sure remedy for scalds or any other sores."

H. F. Vortkamp, cor. Main and North streets.

The people of Ernest Renan's birth place, Tregtier, have decided to erect a statue of the famous author and to name a street after him.

A DOZEN TIMES A NIGHT.

Mr. Owen Dunn, of Benton Ferry, W. Va., writes: "I have had kidney and bladder trouble for years, and it became so bad that I was obliged to get up at least a dozen times a night. I never received any permanent benefit from any medicine until I tried Foley's Kidney Cure. After using two bottles, I am cured."

H. F. Vortkamp, cor. Main and North streets.

FIGPRUNE Cereal

54% Fruit 46% Grains

A Perfect Food Drink

Made from the choicest fruits and cereals grown in California.

Possesses a delicate flavor and aroma not found in any other Cereal Coffee.

All grocers sell it.

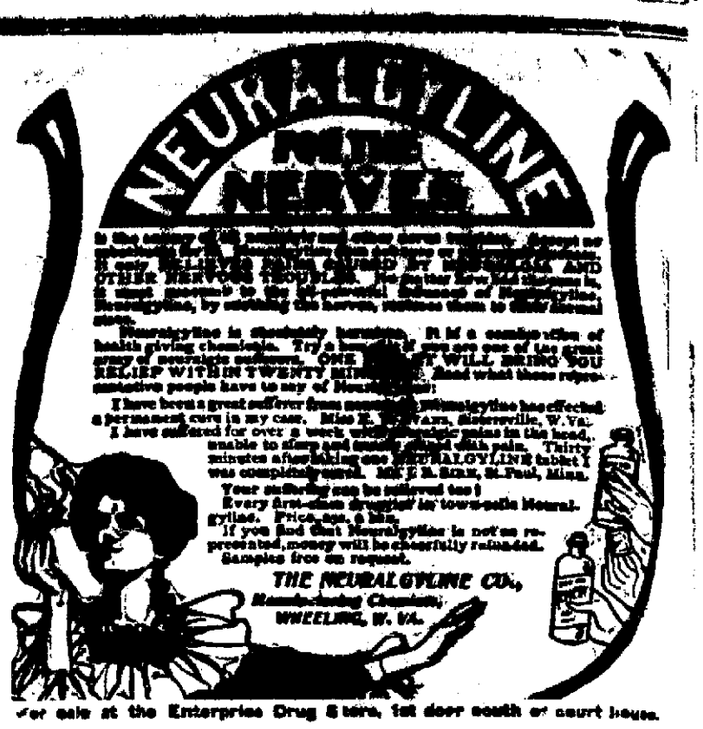

For sale at the Enterprise Drug Store, 1st door south of court house.

Master Specialists.

THEY ARE HERE

With the most thoroughly equipped office in the State for their special work.

DR. GASAWAY & CO.

The Reliable Specialists

Have leased rooms above the Times-Democrat, 221½ north Main street.

We Want Every One Afflicted with Chronic Nervous, Blood, Skin, Special or Private Diseases.

To come to our office, where we will explain our method of curing those diseases. We invite in particular all who have become disatisfied with treatment elsewhere. We will explain why you have not been cured, and will demonstrate to your entire satisfaction why we can cure you quickly, safely and permanently.

Our counsel costs you nothing, and our charges for a perfect cure will be reasonable and not more than you will be willing to pay for the benefit conferred.

CERTAINTY OF CURE

Is what you want. Reference—Banks and best business and professional men in the city. We can and will cite you, by permission, to numberless cases that we have treated and cured to stay cured, which had been abandoned by family physicians and so-called experts. What we have done for others we can do for you. Delay is fatal; consult us at once.

We Treat and Cure Nervous Debility, Nervous Prostration, Mental Depression, Impotence, Sexual Weakness, Scrofula, Tumors, Rheumatism, Syphilis, Hydrocoele, Varicocele, Stricture, Pimples, Catarrh, Bronchitis, Loss of Appetite, Liver and Kidney Troubles, Constipation, White Swelling, Varicose Veins, etc.

Ladies All diseases peculiar to your sex successfully treated. You may consult us in confidence, no matter what the trouble may be.

Young Men Who suffer from fearful effects of self abuse as to aversion to the society of ladies, despondency, loss of energy, failing memory, nervousness, palpitation of the heart, weak back, stunted development, increasing nervous exhaustion and wrecked or lascivious dreams. You may be in the first stage, but are fast approaching the last. Do not let false pride or sham modesty prevent you from obtaining relief now.

Middle Aged Men Who suffer from prematurely old age, as a result of youthful indiscretions or excess of latter years; who are troubled with too frequent evacuations of the bladder, or by finding a milky or ropy sediment in the urine, and on account of this natural waste and loss of vitality are unfit for business or marriage. You can positively be restored to manly vigor.

Old Men Who, as a result of overwork, business cares, or imprudence in former years, now suffer from partial or complete impotency, or some distressing bladder trouble. All may find immediate relief—many may be radically cured.

Rupture Cured No danger, no pain, no detention from your daily business.

Gonnorhea Cured In five days by our new method. No danger of stricture, no injection used.

Syphilis We can cure Syphilis no matter how long standing.

Stricture We have the only remedy and method by which stricture can be cured.

Inflammation Of Prostate and Bladder, Gleet, etc., instantly relieved and permanently cured.

Varicocele Cured forever in five days by your special treatment. No detention from your daily work.

WRITE (If you can not possibly call at our office) stating in full your condition and receive our opinion and advice by return mail. All business strictly confidential.

SPECIAL NOTE—Under no circumstances will we accept a case we can not cure. FREE EXAMINATION to all. Call or write today.

DR. GASAWAY & CO.,

THE RELIABLE SPECIALISTS.

221½ NORTH MAIN STREET, LIMA, OHIO.

Over Times-Democrat.

Office Hours—9 a. m. to 9 p. m. Sundays 9 a. m. to 12 m.

"IT IS IGNORANCE THAT WASTES EFFORT." TRAINED SERVANTS USE

SAPOLIO

NEWSPAPER ARCHIVE® NEWSPAPER ARCHIVE®

JAP-A-LAC

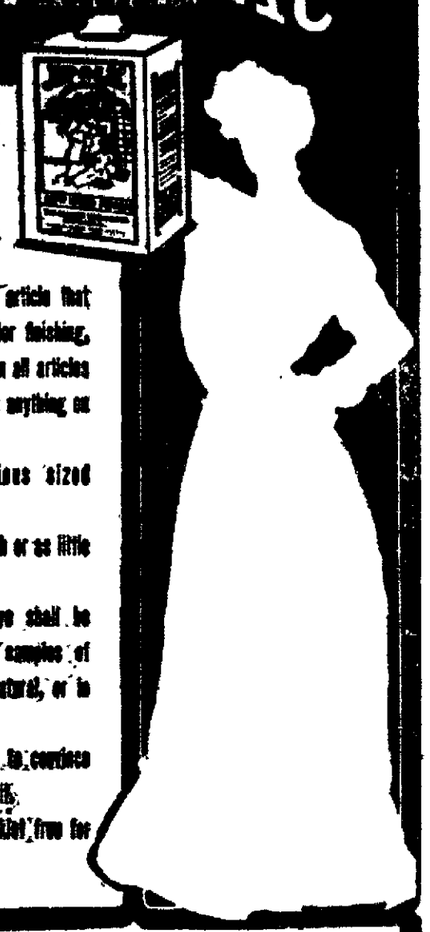

You frequently have occasion to finish a door, door or window casing, or some other part of the interior of your home.

JAP-A-LAC is an article that does all kinds of interior finishing, or renewing the finish on all articles of furniture better than anything on the market.

It comes in various sized packages.

You can buy as much or as little as you may need.

If you will call, we shall be pleased to show you samples of woods finished in the natural, or in any of the colors.

Investigation is sure to convince you of its absolute worth.

Color Card and Booklet free for the asking.

FOR SALE BY

THE COVER HARDWARE CO.

LIMA, OHIO.

THE MOTHER OF DISEASE IS THE STOMACH

More diseases originate in the stomach than anywhere else. Cure the ailments of the stomach and nearly all of the others will vanish. It is the source of health as well as disease. Indigestion, Dyspepsia, Bowel Troubles, Headache, Kidney and Liver Complaints, all spring more or less directly from the stomach. The Grandest Stomach Remedy in the world is

TABERS PEPSIN COMPOUND

It cleans out the fermenting matter from the stomach and bowels, sweetens the breath, keeps the bowels moving freely and naturally, stimulates the liver and kidneys to healthy action, tones up the whole system and brings renewed energy and eagerness for work. We know it will help you. Buy one bottle; if not satisfied, druggist will refund your money. Tabers Pepsin Compound is for sale by druggists at 50c. and $1.00 per bottle. Sample bottle sent by mail free. Write DR. TABER MANUFACTURING CO., Peoria, Illinois.

G. A. R. AT WASHINGTON.

y Low Fare to the National Encampment via Pennsylvania Lines.

ersons who expect to attend the National Encampment of the nd Army of the Republic at Washton D. C., in October, or who may te plate a sight seeing trip to the ional Capital, should consult local ents of the Pennsylvania egard to low fares, stopvileges, side trips, etc Apply M. Eakin, ticket agent at Lima, or C L Kimball, G. P. A., eland Ohio d&w-1m

Forty Pounds in Thirty Days.

veral months our younger had been troubled with indigestion. He tried several remedies got no benefit from them We chased some of Chamberlain's Stomach and Liver Tablets and he menced taking them. Inside of days he had gained forty pounds flesh He is now fully recovered. have a good trade on the Tablets. Olley Bros., merchants. Long nch Mo For sale by Wm. M. lville old post office corner.

ome now, the drummer in the band ey looks as important as the man plays the cornet or clarionet.

or a pleasant physic take Chamlain's Stomach and Liver Tablets y to take. Pleasant in effect For by Wm M. Melville, old post e corner

hen a man admires a new fashion, other an inexpensive style, or e other man has a pay for it.

Do Good—It Pays.

Chicago man has observed that od deeds are better than real ed deeds—some of the latter are thless Act kindly and gently, sympathy and lend a helping d You cannot possibly lose by Most men appreciate a kind d and encouragement more than stantial help. There are persons his community who might truthsay 'My good friend, cheer up. w doses of Chamberlain's Cough edy will rid you of your cold, and e is no danger whatever from monia when you use that medi It always cures. I know it for as helped me out many a time." l by Wm. M. Melville, old post e corner

woman is a bride as long as there only two events of interest to her her life: When He goes to work he morning, and when He comes e at night.

L. E. & W. EXCURSIONS. WASHINGTON, D. C.

Account of G A R encampment the L E & W. R. R. will make a rate of $11.60 to Washington Tickets on sale Oct 3, 4 5, and 6th, good until Oct. 14, or for fee of 50c will be extended to Nov 3rd, 1902. For information as to side trips, stopovers, apply to ticket agent

NEW YORK.

On Oct. 3rd, 4th, 5th and 6th, special rates will be made Tickets good until Oct. 14th Inquire of agents.

7-tt H. J. Rhine, G. P A.

Recovered Speech and Hearing.

Messrs Ely Bros —I commenced using your Cream Balm about two years ago for catarrh My voice was somewhat thick and my hearing was dull. My hearing has been fully restored and my speech has become quite clear. I am a teacher in our town.

L. G. Brown, Granger, O

The Balm does not irritate or cause sneezing. Sold by druggists at 50 cents or mailed by Ely Bros., 56 Warren street, N. Y.

Reduced Fares to San Francisco and Los Angeles via Pennsylvania Lines.

Excursion tickets will be sold September 28th to 30th, inclusive, to San Francisco and Los Angeles, Cal., account Meeting of National Wholesale Druggists' Association at Montgomery, Cal. For particulars apply to Pennsylvania Lines Ticket Agents.

For Female Complaints

and diseases arising from an impure state of the blood Lichty's Celery Nerve Compound is an invaluable specific. Sold by W. M. Melville, old post office corner.

What has the spoon done that was so scandalous it must be shut out of society? A fork is so gradually replacing it that they now serve ice cream with forks.

Bon Ami

The Finest Cleaner Made

Cleans all kinds of glass ware.

GENERAL M'CULLOUGH

Elected by the Legislature Governor of Vermont.

Montpelier, Vt., Oct. 2.—The legislature, in convention assembled, elected as governor General John G. McCullough (Rep.) of Bennington. At the polls General McCullough failed to receive a majority of votes, although receiving the largest number of popular votes cast. Today, however, he received his majority, having the support of 164 members of the convention. Percival W. Clement, the high license local option candidate, received 59 votes, and Felix W. McGettrick, the Democratic candidate, 54. S. E. S. Stanton (Rep.) of Roxbury was elected lieutenant governor, the vote standing: Stanton (Rep.), 181; Agan (local option), 35; May (Dem.), 37.

Commander McLean's Dispatch.

Washington, Oct. 2 — Secretary Moody has received the following cablegram from Commander H. C. McLean of the Cincinnati, dated Colon, Sept. 30: "At a friendly meeting with the governor of Panama there was tacit agreement in regard to American protection of the transit. The governor will make a visit to me on this ship within a few days. He has accepted offer of a complimentary escort of a company of the naval force, which will be in addition to the usual train guard. Within the last few days one gunboat of Colombia displayed flag of truce, attempting to communicate with the revolutionary force about 13 miles from Panama, but was fired upon from the shore and returned fire; one man seriously wounded of the Colombian force. I have announced that even action of the gunboats of either of the parties will not be permitted in the bay of Panama, Colombia, within gunshot of the line of transit of the isthmus, including wharves and anchorage of vessels connected with traffic on the isthmus."

New York Democrats.

Saratoga N Y., Oct. 2.—The Democratic state convention adjourned after a strenuous session. A feature of the convention was the unseating of the Devery delegation from the Ninth assembly district The platform bitterly arraigns the trusts, which are charged with destroying competition, ignoring producer and consumer and lessening the wages of the worker. Especially were the coal and beef trusts arraigned The platform insisted that the only remedy was stringent legislation against monopolies and placing on the free list the necessities of life. Condemnation was expressed of the administration's policy in the Philippines which was declared vacillating and uncertain. The platform declared for the public ownership of the anthracite coal mines and the operating of them A state ticket was named headed by Bird S. Coler of Brooklyn for governor

Developments Expected.

Indianapolis, Oct 2 —Startling developments are promised in the grave robbery sensation within the next 24 hours. Disclosures are promised which will show that Rufus Cantrell and his gang, now in custody are not the only ghouls that have been robbing graves in and around Indianapolis to supply the medical colleges of this city and other colleges in the west Cantrell acknowledges that other gangs of grave robbers make Indianapolis their headquarters, and that already robberies have been discovered which were committed by the other parties.

Receipts and Expenditures.

Washington, Oct. 2 —The monthly comparative statement of government receipts and expenditures shows that for the month of September, 1902, the total receipts were $48,580,381, an increase of over $4,000,000 as compared with September, 1901. The expenditures for September were $37,554,798, leaving a surplus for the month of $11,000,000

Big Land Deal.

Sault Ste. Marie, Mich. Oct. 2.—The Detroit, Mackinaw and Marquette Railway company has sold to the Clifton Cliffs company, for a consideration of $5,000,000, a million acres of timber and agricultural lands, located largely in Chippewa, Marquette and Luce counties, Mich.

Murderer Hanged.

Nome, Sept. 29, via Seattle, Wash., Oct. 2.—Fred Hardy, convicted of killing Con and Rooney Sullivan on Unimak island June 7, 1901, was hanged. He died without asserting his innocence.

Russian Troops Evacuating.

St. Petersburg, Oct 2.—Advices from Kharbin say that the Russian troops are beginning to evacuate South Manchuria.

THIS AND THAT.

Crisp Items of Information From Every Clime.

A toy combine is proposed with a capital of $10,000,000.

Five persons were killed by the explosion of a boiler at James Hinslow's mill at Rocky Hill, Ky.

Rear Admiral James E. Jouett, 74, United States navy, died at his home, "The Anchorage," Sandy Spring, Md.

Efforts are being made to form a $40,000,000 combination of manufacturers and sellers of patented railway supplies.

In New Guinea the Tugeris headhunters attacked the Sanana village, killed a large number and carried off many heads.

Walter Sullivan, a young negro, charged with shooting D. J. Raddy, was lynched in Portland, Ashley county, Ark.

OHIO CHRISTIAN ENDEAVOR UNION.

Zanesville, Ohio, Oct. 2nd to 6th, 1902. One fare for the round trip, via. Detroit Southern R. R. Tickets sold Oct 2nd and 3rd. Limited to return to and including Oct. 6.

Geo. M. Henry, G. P. A.

sept 27 to oct. 3

Why does a bridegroom after returning from his "trip" look mad as an old wet hen.

NOTICE OF APPOINTMENT.

Estate of Leroy H. Hume, deceased. The undersigned has been appointed and qualified as administrator of the estate of Leroy H. Hume, late of Allen county, Ohio, deceased

Dated this 27th day of September, A. D., 1902.

300-mon-3w FRANK A HUME.

NOTICE OF ELECTION

Of Officers of the South Side Building and Loan Association of Lima, O.

The stockholders of this association will please take notice that the annual meeting will be held on Tuesday October 14th, 1902, at 7 p. m., at their office on south Main street, to elect officers and to hear the report of the secretary and treasurer for the year ending October 1st, 1902.

By order of board of directors

JACOB MOSER,

Secretary and Treasurer

297-th&fri 3w

APPLICATION FOR PAROLE.

Notice is hereby given that Charles Lovejoy, a prisoner now confined in the Ohio penitentiary, has been recommended to the board by the warden and chaplain as worthy of consideration for parole. Said application will be for hearing on and after October 10, 1902.

AN ORDINANCE.

PROVIDING FOR THE ISSUE OF BONDS OF THE CITY OF LIMA, OHIO, IN THE SUM OF ONE HUNDRED AND FIFTY THOUSAND DOLLARS, FOR THE PURPOSE OF ENLARGING, EXTENDING AND IMPROVING THE PRESENT WATER WORKS PLANT OF THE CITY OF LIMA, OHIO.

Be it ordained by the Council of the City of Lima, Ohio, as follows:

Section 1. That for the purpose of securing the necessary funds to enlarge, extend and improve the present water works plant of the city of Lima, Ohio, as authorized by the electors of the said city of Lima, Ohio, at the general election held April 7, 1902, there be issued the bonds of the said city of Lima, Ohio, in the sum of One Hundred and Fifty Thousand Dollars ($150,000.00), as hereinafter provided.

Section 2. That said bonds shall be known as "Water Works Bonds of the City of Lima, Ohio, Series D"; shall bear interest at the rate of four (4) per centum per annum, payable semi-annually, to be evidenced by proper interest coupons; that said bonds shall be in denominations of One Thousand Dollars ($1,000.00) each; shall be one hundred and fifty (150) in number and numbered from one to one hundred and fifty, both inclusive; shall be dated October 1, 1902, and shall be payable as follows: Three thousand Dollars ($3,000.00) on the first day of April, 1904, and Three Thousand Dollars ($3,000.00) on the first day of October, 1904, and Three Thousand Dollars ($3,000.00) on the first day of April and October in each and every year thereafter until all shall have been paid, principal and interest to be due and payable at the office of the City Treasurer in Lima, Ohio.

Section 3. That the Mayor and City Clerk be, and they are hereby authorized and directed, on behalf of said city, to prepare and execute such bonds in accordance with the provisions of this ordinance, provided that the signature of the City Clerk to said interest coupons may be lithographed; and the Mayor and City Clerk are hereby authorized and directed to advertise and sell said bonds in the manner authorized and provided by law, with the further provision that the City Council reserves the right to deliver said bonds, or have the same delivered in different amounts and different times, or all at once, as the City Council may hereafter determine the same to be necessary.

Section 4. That to pay said bonds and accrued interest, there shall be levied and collected annually, and in addition to the other taxes of the corporation, as required by law, during the term of said bonds, a tax in an amount sufficient each year to pay the bonds falling due in that year and with all accrued interest.

Section 5. That the proceeds of said bonds, when sold, shall be expended for the purpose of enlarging, extending and improving the present water works plant of the City of Lima, Ohio, and for no other purpose.

Section 6 That this ordinance shall take effect and be in force from and after the earliest time allowed by law.

C. M. OVERLY,

President of the Council.

FRED C. BEAM, City Clerk.

Passed Sept. 29th, 1902. oct 1-2

AN ORDINANCE.

REGULATING THE ERECTION OF DERRICKS FOR, AND THE DRILLING OF OIL OR GAS WELLS WITHIN THE CORPORATE LIMITS OF THE CITY OF LIMA, OHIO, AND REPEALING A SIMILAR ORDINANCE OF THE CITY OF LIMA, OHIO, PASSED SEPTEMBER 30, 1895.

Be it ordained by the City Council of the City of Lima, Ohio, as follows:

Section 1. That it shall be unlawful for any person, persons or corporation to erect any derrick of drilling rig or place any drilling outfit for, or to drill or work upon or about any oil well or gas well within one mile of the public square within the corporate limits of the city of Lima, Ohio, or within the corporate limits of the city of Lima, Ohio, and more than a mile from the public square of said city, within less than two hundred (200) feet of any dwelling house, business house, business block, store house, or barn, or upon any premises within less than two hundred (200) feet of any adjoining or adjacent premises, without the said person, persons or corporation shall first have obtained the consent of the owner or owners of such dwelling house business house, business block, store house, or barn, and of the owner or owners of such adjacent or adjoining premises

Section 2. That any person, persons or corporation violating any of the provisions of section one aforesaid shall be deemed to be guilty of a misdemeanor, and upon conviction shall be fined in any sum not to exceed One Thousand Dollars ($1,000.00), and not less than Five Hundred Dollars ($500.00), and be imprisoned not more than thirty (30) days and not less than five (5) days.

Section 3 That an ordinance entitled, "An Ordinance to Prevent the Erection of Derricks for, and the Drilling of Oil or Gas Wells Within the Corporate Limits of the City of Lima, Ohio, within four hundred (400) feet of any Dwelling House, Business House, Business Block, Store House, or Barn," passed September 30, 1895, be and the same is hereby repealed

Section 4. That this ordinance shall take effect and be in force from and after the earliest time allowed by law.

C. M OVERLY.

President of the Council.

FRED C. BEAM, City Clerk.

Passed Sept. 29th, 1902. oct 1-2

A RESOLUTION

DECLARING IT NECESSARY TO CONSTRUCT SIDEWALKS IN FRONT OF CERTAIN LOTS, ON CERTAIN STREETS.

Be it resolved by the City Council of the City of Lima, Ohio, as follows:

Sec. 1. That it is deemed necessary that sidewalks be constructed in front of certain lots and tracts of land as follows, viz:

On North Metcalf street, lots Nos 5212, 5217, 5219; also opposite, across the street from Elida road to P. F. R. R. track—belongs to P. F. Company. North Elizabeth street, south part outlot 165; also south middle part outlot 165; North Park avenue, 4036; East Elm street, 2660; Harrison avenue, the north half of the south half of lot 2659; Linden street, 4702, 1248, 1249, 4707, 4020 on Linden street; West Elm street north side 5058, 5059, 5060, 5061, 9, 10, 11, 12, 3695, 3528, 3529, 3530, 3531, 3532, 3533, 1644, 1645, 1646, 1647, 1648, 1649, 1650, 1651, 1652; west part of lot 1653, 1654, 1655, 1656, 1657, 1658; South Jackson street, 2609; North Scott street, 4039, 4042 332; North Park avenue, 4036; North Pierce street, 355; Bellefontaine avenue, 4944, 4945, 4946; East High street, 1431, 1432, 1433, 1444, 1420, 1421, 1422 1452, 1453, 1455, 1456, 1458; Water street, east part, 103, 104; South Greenlawn, 2997, 2998; South Tanner avenue, 1960, 1961, 1938, 1939, 1940, 1941, 1942, 1943, 1944, 1945, 1946, 1948, 1949, the middle and south part of 2050, 2066, 2067, 2068, 2069, 2070, 2071, 2072, 2074, 2075, 2076, 2077, 2078, 2079, 2080, 2081; East Second street, 3739; East Kibby street, 1125; Franklin street, 2872, 2873 2874 2875, 2871, 2870, 2869, 2867; Madison avenue, 4432, 4433, 4434, 4435, 4436, 4437, 4438, 4439, 4440; West High street, 64; North Jameson avenue, 1699, 1714.

South Metcalf street, 2, 3, 4, 5, 6, 7, 8, 9, 4557, 4558, 4559, 2790, 2791; West Kibby street, 3175, 3176; S. Metcalf, 3176, south part of 3163, also 4536, 4537, 4538, 4539, 4540, 4541, 4542, 4543, 4544, 4545, 4546, 4553, 4554, 4555, 2800, 2801, 2805, 2809; Oak street, 4641, 4642, 4643, 4644, 4646, 4647, 4648, 4651, 4652, 4653, 4654, 4655, 4656, 4657, 4666, 4667, 4668, 4669; West Vine street, 2764; South Atlantic avenue, 2781, 2782, 2786, 2787; South Metcalf street, 4680, 4681, 4682, 4683, 4684, 4685, 4686, 4687, 4688, 4689, 4690, 4691, 4692, 4693, 4694, 4695, 4696; Ottawa street, 3103, 3104, 3105, 3106, 3107; South Atlantic avenue, 3107, 3108; Ohio street, 3108, 3109, 3110, 3111, 3112, 3115, 3116, 3117, 3118, 3119, 3120; Ontario street, 3120, 3121, 3122, 3123, 3124, 3127, 3128, 3129, 3130, 3131; South Atlantic avenue, 3131, 3132, 3139, 3140, 3141, 3142; Ohio street, 3143, 3144, 3145, 3146 3147, 3148, 3149, 3150, 3151, 3152, 3153, 3154, 3155; South Atlantic avenue, 3155, 3156; Ontario street, 3156, 3157, 3158, 3159, 3160, 3161, 3162, 3163, 3164, 3165, 3166, 3167, 3168, 3169; South Atlantic avenue, 3169, 3170; Albert street, 2857, 2858, 2859, 2860, 2861, 2862, 2863, 2864, 2865, 2866, 2842; Madison avenue, 2857; North Elizabeht street, 3191, 3192; East North street, 289; Homer avenue, 71.

Sec. 2 That the owner or owners of each separate lot or tract of land mentioned in the preceding section be, and they hereby are required to construct a sidewalk in front of their respective properties, within thirty days after receiving notice of the adoption of this resolution, and any and all such sidewalks not so constructed by the owner within such period, shall be constructed by the city, and the cost thereof shall be charged and assessed to the lot or tract of land in front of which the same is constructed.

Sec 3. That such sidewalks shall be constructed in all respects in accordance with the general sidewalk ordinances of the city, and under the supervision and to the satisfaction of the City Civil Engineer and the City Council.

Sec. 4 That the Mayor of said city give notice of the passage of this resolution by serving a notice thereof upon the owner of each lot and parcel of land mentioned in section one, who are residents of Allen County, Ohio, in the manner required by law, and W G Ferguson is hereby designated to serve such notices; and a copy of such notice with the time and manner of service endorsed thereon and signed by the officer making the service of the same shall be returned to and filed with the City Clerk, to be by him preserved in his office as required by law.

C. M. OVERLY,

President of the Council.

FRED C BEAM, City Clerk.

Adopted Sept. 29th, 1902. oct 1-2

AN ORDINANCE.

TO VACATE A PORTION OF EAST ELM STREET.

WHEREAS, a petition signed by various owners of lots abutting upon or in the vicinity of the portion of East Elm street hereinafter described has been presented to the Council, praying for the vacation of the same, and

WHEREAS, notice of the pendency and prayer of said petition has been given by publishing the same in the Times-Democrat, a newspaper of general circulation in the corporation, for six consecutive weeks, ending on the 18th day of September, 1902, and

WHEREAS, the Council is satisfied there is good cause for such vacation, that it will not be detrimental to the general interests, and that the same should be made; therefore

Be it ordained by the Council of the City of Lima, Ohio, as follows

Sec 1 That said portion of East Elm street extending from the west line of inlot 2660 to the east line of inlot 2661, and extending ten (10) feet north of the north line of said Elm street be and the same hereby is vacated.

Sec 2. That this ordinance shall take effect and be in force from and after the earliest time allowed by law.

C. M. OVERLY.

President of the Council.

FRED C. BEAM, City Clerk.

Passed Sept. 29th, 1902. oct2-3

A RESOLUTION

DECLARING THE VALIDITY OF CERTAIN OUTSTANDING ORDERS AND OTHER INDEBTEDNESS OF DIFFERENT SPECIAL IMPROVEMENT FUNDS, AND PROVIDING FOR AN ISSUE OF BONDS TO REDEEM THE SAME.

WHEREAS, the City of Lima Ohio, is indebted in the sum of Twenty-Five Thousand Dollars ($25,000.00) on certain outstanding orders and other indebtedness, the same being the portion of the city of Lima of the cost of making certain special improvements in the City of Lima, Ohio, by paving and otherwise improving certain streets therein, and

WHEREAS, it appears to the Council of said City of Lima, Ohio, to be necessary and for the best interest of said city to make some provision to redeem such outstanding orders and take up such indebtedness accrued as aforesaid; therefore

Be it resolved by the council of the City of Lima, Ohio, that said orders and indebtedness aforesaid, be, and the same hereby are determined and declared to be existing, valid and binding obligations of said city, that bonds of said city to the amount of Twenty-Five Thousand Dollars ($25,000.00) be issued for the purpose of funding said indebtedness; that said bonds shall be known as "Special Improvement Refunding Bonds of the City of Lima, Ohio"; that said bonds shall be in denomination of One Thousand Dollars ($1,000.00) each, twenty-five (25) in number, numbered from one to twenty-five inclusive; shall bear interest at the rate of four (4) per cent per annum, payable semi-annually; shall be dated October 1st, 1902, and shall become due and matured as follows:

One Thousand Dollars ($1,000.00) on the first day of October, 1904

One Thousand Dollars ($1,000.00) on the first day of April, 1905, and

One Thousand Dollars ($1,000.00) on the first day of October and April, in each succeeding year thereafter until all are fully paid; and that all such bonds shall be payable, principal and interest at the office of the City Treasurer, in the City of Lima, Ohio.

C. M. OVERLY,

President of the Council.

FRED C. BEAM, City Clerk.

Adopted Sept. 29th, 1902. oct 1 2

NOTICE OF PETITION TO VACATE PORTION OF EAST ELM STREET.

Notice is hereby given that a petition has been presented to the council of the city of Lima, Ohio, praying for the vacation of a strip of land on east Elm street and extending from the west line of inlot 2660 to the east line of lot 2661, and extending ten feet north of the north line of said Elm street. Said petition is now pending before said council and will come up for final action on and after the 22nd day of September, 1902

FRED C. BEAM, City Clerk.

wed&th6wks

NOTICE TO CONTRACTORS. STREET GRADING.

Sealed bids will be received by the city clerk of Lima, Ohio, until 12 o'clock noon, Monday, September 29, 1902, and opened immediately thereafter, for the improvement of east Market street from River Road to the east line of Standiford's addition, by grading the same to the established grade and in accordance with plans and specifications now on file in the office of the city civil engineer.

No bid will be considered unless accompanied by a certified check for the sum of $250.00 upon a local bank, payable to the city clerk as a guarantee that the bidder will enter into contract with acceptable bond within ten days should same be awarded him.

The right is reserved to reject any and all bids.

By order of the council.

FRED C. BEAM, City Clerk.

280-fri-sat-4wks.

ATTACHMENT NOTICE.

M. S. Bowser, Plaintiff,

vs.

William Roof, Defendant.

In the Court of Common Pleas

State of Ohio, Allen county, ss.

The defendant William Roof, residing in the town of Anderson, state of Indiana will take notice that said plaintiff on the

13TH DAY OF AUGUST, 1902,

commenced an action in attachment before William E. Reily, justice of the peace of Ottawa township, Allen county, Ohio, for the sum of forty-six dollars and fifty ($46.50) cents with interest from March 1st, 1899, on an account for medical services rendered by plaintiff for defendant; and there being no personal property of the defendant within said county, the proceedings and papers were certified by said justice of the peace to the clerk of the court of common pleas of said county, as provided for by sec. tion 6534 of the revised statutes of Ohio. On the 25th day of August 1902, said plaintiff filed his petition in said court and procured an attachment to be levied on lot number 152, in Standiford's addition to the city of Lima, Ohio; the defendant will be required to answer said petition by the 27th day of October, 1902.

M. S. Bowser,

By Becker & Becker his attorneys

NOTICE.

Notice is hereby given that a petition will be presented to the commissioners of Allen county at their next session, December, 1902, praying for the vacation of a county road, in the following described to wit:

Beginning at a point on the north line of North street in Lima, Ohio, eleven (11) feet west of the west line of West street in Lima, Ohio; thence in a northwesterly direction to a point at the northeast corner of inlot number twelve (12) old number, in McDonel's addition; thence west along the south line of Wayne street to a point at the northwest corner of inlot number eleven (11) old number, in McDonel's addition to Lima, Ohio; thence in a southeasterly direction on a line parallel with the first above described line, to a point in the north line of North street, said roadway being sixty (60) feet in width, and passing through McDonel's addition and Rose's addition to Lima, Ohio

E. M. Gooding, Kate Ackerman, C. F. Metheany, W. E Booth, Sarah E. Custard, James Harley, Sarah K. Heckerman, M. McCray, J. B Ankins, I. S. Longsworth, J. E. Richie, C. A. Metheany.

sept. 5-4wks.

NOTICE TO COAL DEALERS.

Bids will be received at the office of the Lima water works until 12 o'clock noon, October 6th, 1902, for the delivery of domestic lump coal, to the main and Lost Creek stations of the Lima water works, from the 25th day of November, 1902 to the 1st day of May, 1903.

A bond for the faithful performance of the contract will be required of the successful bidder.

The board reserves the right to reject any or all bids.

By order of board of water works trustees.

sept26-8t J. H. HUTCHINSON, Secretary.

Notice of Petition to Vacate Alley.

Notice is hereby given that a petition has been presented to the council of the city of Lima, Ohio, by E M Gooding praying for the vacation of an alley that extends from the north line of the old Idea and Delphine road, north to the south line of lot number two hundred and fifty-four (254) in Rose's addition to the city if extended west. Said alley being sixteen and one-half (16½) feet wide

That said petition is now pending before the city council and will come up for hearing on Monday the 6th day of October, 1902.

FRED C. BEAM,

City Clerk of City of Lima, Ohio.

sept 6-4wks.

NewspaperARCHIVE®
NewspaperARCHIVE®

FIRST

Crowd of Delegates Arrives

In the City

To Attend the Two Days Session

Of the O. C. M. S. and C. W. B. M. Which Opened This Afternoon,

Visitors Will be Entertained by Members of the Wayne Street Church of Christ While in the City.

The convention of the third district of the Ohio Christian Missionary Society opened at the Wayne street Church of Christ this afternoon at 2 o'clock, with about forty visiting delegates and a representative number of the local congregation in attendance. The convention will continue until tomorrow evening and many additional visitors are expected to arrive this evening and tomorrow, to attend the session of the Christian Women's Board of Missions which will open at 1:30 o'clock tomorrow afternoon.

A reception committee constituted by the young ladies and young men of the local congregation is receiving the visitors as they arrive at the depots and escorting them to the church on west Wayne street, where the names of the visitors are registered and they are assigned to the homes of members of the congregation to be entertained by them during their stay in the city.

The services of the session opened this afternoon with devotional exercises conducted by the pastor, the Rev. W. A. Brundige, after which the following program was followed out:

"What are We Here For."—Address by Pres. J. W. Miller, Ada.

One minute verbal reports from churches.

"The Missionary Side of Church Life"—W. A. Brundige, Lima.

Discussion.

Address, the urgent and imperative call, "Help Save Ohio."—G. Spear, Hicksville.

Appointment of committees and adjournment.

The program for the services this evening and tomorrow morning is as follows:

First Evening Session.

7:00—Devotional and song service, Frank Custer, Lima.

Address, "Ohio Missions."—S. H. Bartlett, Cleveland.

Address, "What the C. W. B. M. is Doing for America."—Mary A. Lyons, Hiram.

Second Day. Morning Session.

Meeting of committees and district board.

Meeting of women to hear reports of auxiliaries and consider local needs.

[illegible] of committees, electing of officers.

Devotional Service.

"What is Successful Sunday School Teaching"—T. V. Madden, Hebron.

"The Boy Problem."—J. Symington, Lima.

The Sunday School and Home Mission or "Boys and Girls Rally Day to the Front."—A. F. Reiter, Bluffton.

Home department and cradle roll.

"The Characteristics of a Good Sunday School Teacher."—E. P. Kempher, Dunkirk.

"Sunday School Leakage and How to Prevent it."—J. W. Underwood, Leipsic.

Round Table conducted by S. H. Bartlett.

Adjournment.

WEDDED

In a Cozy Home Provided by Groom.

Miss Rosa Green Becomes the Bride of Mr. Ed. Willour.

Bride and Groom Receive Many Beautiful Wedding Presents and the Best Wishes of Legion of Friends.

At 8 o'clock last evening at the handsome and newly furnished home home that the groom had provided and prepared for the happy event, Mr. Ed. Willour and Miss Rose Green were united by the sacred bonds of wedlock. The ceremony was performed by the Rev. George Wood Anderson, pastor of Epworth M. E. church, and was witnessed by a few of the friends and the immediate relatives of the bride and groom. An elaborate wedding supper followed the warm congratulations that were extended by the guests and the event was made a very happy and enjoyable one. The bride and groom received many beautiful wedding presents and they also have the best wishes of their friends who are legion. The guests from out of the city who attended the wedding were Mr. and Mrs. Harry Green, of Marion, Ind., and Mrs. Godfrey and Mr. and Mrs. E. E. Marshall, of Columbus.

Mr. and Mrs. Willour will be at home to their friends at their own pleasant home at 527 east High street. The groom is a popular clerk at the City Book store and his estimable bride was formerly a saleslady at the Feldmann & Co. store.

DRUNKENNESS

Charge Against Two Victims in Mayor's Court.

James Funk and George Taylor were the names registered by the only prisoners in mayor's court this morning. Both were charged with drunkenness and both plead guilty. They were fined $8.60 each.

F—i—s—h at Townsend's.

NEW

Grand Jury Must be Drawn

So the Judges

Decided at the Conference Yesterday

And Judge Cunningham Appointed a Commission Under the Law.

List of Names will be Selected Friday and Court will Begin the Fall Grind Next Monday Morning.

Judges Cunningham, Mathers and Armstrong, as announced yesterday were in session during the latter part of the afternoon and solved the situation which the new Connell jury law brought about. Judge Armstrong talked over the matter with Judge Cunningham and a decision was practically arrived at when Judge Mathers arrived later. There was but one conclusion to reach and that meant to discharge the grand jury recently drawn and have another chosen in keeping with the terms of the recently revised statute.

The grand jury summoned for duty next Monday will be formally discharged and in the meantime a new jury commission selected by Judge Cunningham will proceed to make out a new list of names for the wheel. The judge selected to do this work, R. F. Hullebarger, of Auglaize township; O. P. Kephart, of Amanda; Wm. Stager, of Richland and Wilbur Fisk, of Lima. The commission will meet in Lima Friday and stock the jury wheel with a new list of names, thus following out the new law to the letter.

The petit jury, as recently selected will not be disturbed as the rights of the attorneys can be waived and the jury kept at work for the first three weeks on the trial of civil cases, when, the time they are compelled to serve expires, thus permitting the selection of a second jury from the names chosen by the commission appointed yesterday.

Foreclosure Suit.

Christian Geiger, who has a claim of $53.69 against Amanda Kemper, has brought suit in common pleas court for collection. The claim is for putting in a sidewalk and is made a lien on the property, inlot 53, Rose's subdivision, which is sought to be foreclosed. The Allen county Building & Loan Co., has an interest in the property and is made a party defendant by Attorney Bryan, who represents the plaintiff.

Taken to the Works.

James Dillon, who loaded upon a fighting brand of Spencerville whisky and later handed the village marshal a bunch of stars, was taken to the [illegible] this morning by sheriff Starr to serve a term of 30 days, and work out a fine of $10 and costs.

Marriage Licenses.

Eli Hessel Jacobs, 21, farmer, of Elmida, and Maggie Counts, 17, of Spencerville.

Bishop E. Willower, 40, clerk, and Miss Rosabelle Green, 30, both of Lima.

Real Estate Transfers.

Wm. Griebling to Alpha Ditzler, part of inlot 2464, Smith's addition to Lima, $825.

Same to George Lilly, part of same lot, $925.

Alpha Ditzler to Wm. Griebling, east half of inlot 1042, Lima, $1300.

James W. Gensel to Edwin E. McCall, inlot 5927, Park addition to Lima, $700.

MARRIAGE

Of Two Popular Young Society People.

Miss Grace Bryan Becomes C. W. Hollister's Bride.

They Have Gone South on a Wedding Tour and Will Return About October Fifteenth.

A beautiful day of sunshine yesterday presaged a happy future for the principals in the pretty wedding which took place last evening at seven o'clock at the home of Mr. and Mrs. Caspar F. Bryan, of north Pierce street, the bride being their only daughter, Grace White and the groom, Mr. Charles Wilmot Hollister. The parlors were decked with the favored color, yellow, roses of this hue mingled with garlands of smilax and fern. Miss Florence Campbell sang, "Call Me Thine Own," just as the ribbon bearers, Miss Halce Hutchinson and Miss Carolyn Jones, in pretty white gowns, with yellow, made an aisle through the company for the bridal party. Mr. Frank Baxter was the groom's best man and Miss Megora Freeman was the maid of honor, wearing a becoming gown of yellow silk veiled with white net. The bride wore a charming gown of white silk with a lace robe over it, all covered with a long bridal veil caught to the hair with orange blossoms. In her hand she carried a beautiful shower bouquet of brides roses and lilies of the valley. The bride's pastor, Dr. R. J. Thomson, read the marriage service uniting their lives in holy wedlock. Showers of good wishes and congratulations descended upon the happy couple, from the seventy guests assembled to witness the ceremony.

A wedding repast was then enjoyed, the company remaining to bid them God-speed upon their wedding journey southward. After a two weeks honeymoon they will return and occupy the Hutchinson home at 411 north Metcalf street.

The from out of town friends attending were Mr. and Mrs. Redway, of Cincinnati; Mr. James Smith, of Toledo; Mrs. John P. Harris, of Bellefonte, Pa; Miss Stella Powell, of Parkersburg, W. Va.; Mrs. Frederick Aiken and daughter, of Petosky, Mich.; Mrs. M. A. Crabb, of London, Ohio; Mr. Sidney Bruff and Mr. Harry Thompson, of Toledo, Mr. and Mrs. R. R. Thompson, of Meadville, Dr. and Mrs. Creps, of West Minster and Master Dayton Thompson, of Meadville.

Display of fall millinery at Kate Cahill's, Friday and Saturday, Oct. 3rd and 4th.
3-2t

HEBREWS

Celebrate the Birth of the World.

Jewish New Year Began With the Setting of Yesterday's Sun.

At sundown yesterday evening began the New Year for the Hebrews all over the world which continues until the setting of the sun Thursday. Unlike the secular New Year it is not a day of rejoicing. It is a sacred holiday, much like the Christian Easter, and is supposed to commemorate the 5663rd anniversary of the creation of the world. The day is the first of the seventh month in the Jewish year and is fixed by the Talmud as the birthday of the world. The seventh month is called Tishri and its length is determined by the moon. This is true of all the Hebrew months, of which there are twelve. The new moon marks the new month. The year is composed of 354 days and every third year is a leap year. Much like Easter, the exact date of New Year's day varies with the years but it is always the first day of the seventh month. It may vary two weeks, but never more. The Jewish leap year contains 13 months of 29 or 30 days each, according to the moon.

Hebrew tradition weaves a bright fancy around New Year's day, when it declares it to be the day on which the universe was born, the day of Biblical creation. According to the Talmud, on this day the command, "Let there be light" went forth. It is natural, then, that it should be celebrated as New Year's day. According to tradition, this day was 5643 years ago. In the Jewish world the day is devoted to earnest reflection and solemn meditation. It fit in the highest sense of the word a holy day. It has three phases of significance: First, it is a day of remembrance, when according to tradition, the memory of every act appears before the throne of God; second, it is a day of judgment, when God judges all men, and it is a day of awakening, when every one should awake to a full consciousness of his own shortcomings. It is not a day of festivity but a day of repentance.

Furs, Furs, Furs at R. T. Gregg & Co.'s.

The Woman's Home Missionary Society of Shawnee church will give a Dime Social, Saturday evening, October 4th, at the home of Silas Reed.

FRIDAY and SATURDAY is your opportunity for selecting fine Furs. Opening at R. T. Gregg & Co.'s.

MEETING

Of North Main Street Property Owners Tomorrow.

Tomorrow evening the owners of property abutting on north Main street between the P. Ft. W. & C. crossing and O'Connor avenue will meet at the north side fire department station to discuss the proposition of paving the street between the points named. All property owners interested in the proposed improvement are asked to attend the meeting.

Attend the Fur Opening at R. T. Gregg & Co.'s.

F—i—s—h at Townsend's.

DRY BLUEM GOODS

THIS STORE

DRY BLUEM GOODS

Has Planned for a Big Week's Selling of Women's Ready-to-Wear Garments.

The time is ripe for it; large purchases have been made for it; and take it all in all, it will be a buying opportunity well worth taking advantage of.

Late of Walking and Dress Skirts Selling Now.

Special Walking Skirts $3.98, $4.75, $5.00, $5.75, $6.50 and $7.50. Gray, blue, brown and black.

Dress Skirts at $5.00, $6.50, $7.50, $10 and $12. Black, grey and blue.

Women's Autumn Waists.

P. K. Waists are top notch this season. See them now.

Pique Waists at $1.30, $1.75, $2.25 and $3.00.

White and black dot at $2.50.

White P. K. Napped for Fall Wear.

Extra good value in Fancy Waists $1.38, $2.00, $2.50, $3.00 and $3.50.

Corduroy Waists at $4.00.

Colors, castor, green and navy.

New Eiderdown Dressing Sacques, all colors, $1.00 and $1.25 to $2.50.

The Tailored Suits and Walking Suits.

The demand has set in. This store is stocked to meet the demand; stocked with as right a line of suits as you'll find in any store of its size in the country, and they're reasonably priced, too.

Blue, brown, Oxford and black walking suits at $11.50.

Special value in Dress Suits in blue, black and brown at $15.00, $18.00, $22.50 and $25.00.

Novelty Walking Suits at $18.00, $20, $22.50 and $25.00.

The New Coats.

Ready for you to inspect and choose from the finest equipment of Women's and Children's outer garments.

Black, castor and tan, $10.00, $14.00, $15.00 and $18.00.

Very swell Monte Carlo Coats in black and tan at special prices, $15.00 to $25.00.

DRY BLUEM GOODS **Dress Goods. Suit House.** DRY BLUEM GOODS

55-57 Public Square.

Do Not Freeze Your Back.

Our fall and winter line of Underwear is an interesting feature at our store this season. Special attention has been given to this line of goods. Such celebrated brands of underwear as made by the

American Hosiery Co.
Wilson Bros. Underwear,
Dr. Wright's Fleece Lined,

You will find here. We have an immense stock of Men's Suits for fall and winter wear.

MICHAEL'S,

"The Home of the Stylish Suits."

Suits to Suit Every Taste Except Poor Taste.

When the cool breezes blow from the north the man who cares to dress well begins to think of a new suit.

Dress well, but dress economically. Get the most for your money. We aim to supply the clothing wants of every man in Lima and vicinity.

WE CATER TO ALL CLASSES.

It is better for you, Poor Man, because we have the trade of the rich man. It is better for you, Rich Man, because we have the trade of the poor man; better for the man between the two, and better for us because we serve you all.

OUR NEW FALL AND WINTER SUITS AND OVERCOATS

Are ready—they are all here—every late cut and fashion is here. Suits $10, $12, $15, $18 to $25.00. Satisfaction every time or we don't want your mony.

WE ARE READY FOR THE BOYS ALSO.

With the finest, best, handsomest and largest line of Boy's and Children's Clothing ever shown in Lima

Your boy's clothes will be right if you get them here.

MORRIS BROS.,

217 North Main St., Lima, Ohio.

NEWSPAPER ARCHIVE®